Weather Outlook
Tonight
Not so cold
Temperatures today:
Maximum, —19; Minimum, —2
Detailed Report on Last Page

The Kingston Daily Freeman

First In News
Local, National, Foreign
Ulster County's Leading
Advertising Medium

VOL. LXXII.—No. 54 — CITY OF KINGSTON, N. Y., MONDAY EVENING, DECEMBER 21, 1942. — PRICE FIVE CENTS.

Russians Launch Middle Don Drive; British Advance 255 Miles From Tripoli, Push On

Rick's Family Welcomes Famed Flier Home

With a trace of a tear in her eye, Mrs. Eddie Rickenbacker greets her famed husband on his arrival at Bolling Field, Washington. It was their first meeting since the famed flier's rescue after his plane was forced down in the Pacific while on an official Army mission. Rickenbacker's sons, David and William (right), also were on hand to welcome their father home.

Reds Are at Point Half Way South From Rostov to Voronezh, Half Way to Kharkov

Pichon Is Taken

Allies Recapture Town in Tunisia; Hammer Nazis From Air

By JAMES M. LONG
(Associated Press War Editor)

The Red army's winter offensive has gone into its second month with a drive into the snow-covered steppes of the Middle Don, half-way south from Voronezh to Rostov, and half-way west from Stalingrad to the big Nazi base at Kharkov.

Across the Mediterranean, the British eighth army reported that its pursuit of the Axis army of Libya had carried to the Sultan area, 140 miles west of El Agheila, within 15 miles of sirte, and only 255 miles from Tripoli.

There were indications that all Tripolitania might be given up by the Axis in an effort to concentrate every available man and gun in the fight for Tunisia. Reuters dispatches from North Africa said the Allies had captured Italians from Tripoli who were trying to join Marshal Walther Nehring's forces in Tunisia. Other Italians from the Tripoli Garrison were reported moving to Tunisia by sea.

From Britain's busy bases, apparently strong forces of the R.A.F. showered overnight destruction on Duisberg, Germany's great inland port at the confluence of the Rhine and the Ruhr. The attack followed the deepest daylight foray by American flying fortresses and Liberators over France, a raid in which the big United States planes roared through swarms of Germany's best fighters and shot them down 40 to six.

The new Russian push, which threatened to chop up or roll back the whole German position in the south, is in its sixth day, with 300 communities reported won back under the Red banner and with Russian troops astride the Moscow-Rostov rail line 160 miles north of Rostov.

And on this, the 63rd birthday of Premier Joseph Stalin, the Russian communique reported the onslaught still unchecked.

"In the middle Don area," said the war bulletin, "our troops continued their successful offensive. The enemy is trying to hold back the advance of Soviet troops by counterattacks, but under the blows of our troops the enemy is rolling back to the southwest, suffering heavy losses."

The communique said nearly 1,700 more Nazi dead had been added to the toll of 28,000 already killed, and more chilled and weary German prisoners joined the 13,500 sent streaming back to the rear during the first five days.

The Red army reported advances ranging from 47 to 75 miles, and said that yesterday alone its gains were between 16 and 19 miles.

The drive was in two parts, one force thrusting southward from the Voronezh area and the other smashing westward from the upper section of the Don bend.

The Nazi position at Millerovo, on the Rostov-Moscow railway, was menaced sharply. It is 130 miles north of Rostov and 180 miles west of Stalingrad.

The Russians said they already held Kantemirovka, on the rail line 54 miles north of Millerovo; Mankovo-Kalitvenskaya, 30 miles north of Millerovo, and Degteva, 25 miles northwest of Millerovo.

The Russians kept up their pressure against the Nazi toehold at Stalingrad and the Nazi lines near Rzhev and Velikie Luki.

The German news agency, DNB, reported yesterday that the Russians had broken into Velikie Luki, 90 miles from the Latvian frontier, but said they were driven out again.

The allies gained on both flanks of the Axis stand in North Africa.

Reporting the Eighth Army's continuing drive across Libya, a Cairo communique said "the enemy continues his withdrawal. Our forward patrols yesterday were in touch with elements of his forces in the neighborhood of Sultan."

Allied planes battered at Marshal Rommel's retreating columns scattered along the coastal road between Sirte, 15 miles west of Sultan, and Beaurat El Hsun, 60 miles farther to the northwest.

On the Tunisian front French troops, supported by American fighter planes, were said to have recaptured Pichon, 60 miles west of the port of Sousse, and 62 miles south of the Medjez-El-Bab battlefield.

The French said that in this week-end operation they inflicted considerable losses on the Germans and took a number of prisoners.

Indicating an increase in allied pressure from the west, the Italian

(Continued on Page Two)

American TanksDrive Upon Japs

British Troops and U. S. Bombers Hit at Japs in Burma; Big Fires Are Started

No Fight Reported

Japanese Resistance Is Not Mentioned by Allies

(By The Associated Press)

American-made tanks have rumbled into the attack against the last Japanese strongholds in the Buna area of northeast New Guinea, while on the Burma front British troops and American bombers struck at Japan's westernmost bases.

From China, Brig. Gen. Claire L. Chennault's sky dragons dumped tons of heavy explosives yesterday onto a big Japanese airfield and military warehouses at Lashio on the old Burma supply road.

Not a bomber was lost—and not a Japanese fighter was encountered, reported J. Reilly O'Sullivan, Associated Press correspondent who accompanied the raiders.

He said fires were started which could be seen 60 miles away.

From the mountainous Indian border, Gen. Archibald P. Wavell's forces had pushed through the western Burma jungle for almost half of the 100 miles to the important port of Akyab, 340 airline miles across the Bay of Bengal from Calcutta.

There was no word of Japanese resistance.

Informed quarters at New Delhi said the drive was not Wavell's awaited major attempt to win back Burma, but could be regarded as the start of a step-by-step strategy toward that goal.

Akyab would give the allies an advanced base 350 miles by bomber from Rangoon, and within hitting range of Japanese supply routes across the Burma to the Yunnan front, back door to China.

On the Buna front in New Guinea, an allied communique described the enemy's casualties as heavy, and said the Japanese commander, Lieut. Gen. Tomatore Horii, "is reported to have been killed in action."

Tanks and infantry were said to be closing in with a general assault on the invaders' weakened foothold at Buna Mission.

This was the first reference to tanks on the Buna front, and field dispatches identified them as light American-made General Stuarts, manned by Australians.

"The enemy's position is deteriorating," the allied communique declared.

Buna Mission is one of the last two centers of Japanese resistance in the Buna area after the capture of Buna village, Gona and of the Cape Endaiadere region by Australian troops last Friday. The other Japanese pocket is at nearby Cape Sananananda.

Employers and Men Must Initiate Action

Washington, Dec. 21 (AP)—Employers and the men themselves must initiate action to obtain honorable discharges for soldiers 38 years and older to return to essential jobs in war industries and agriculture, the Office of War Information reported today.

The O.W.I. said the War Manpower Commission and other civilian agencies have no authority to obtain releases, although they have been showered with requests.

Will History Repeat?

Allied Headquarters, North Africa, Dec. 21 (AP)—Some Frenchmen who believe in the periodic recurrence of historic events advance this chain of circumstances to support their belief that the war will end in 1943: The French Revolution took place in 1789. The German Revolution took place in 1919, 129 years later. Napoleon became Emperor of France in 1804. Hitler came into power in 1933, 129 years later. Napoleon started his campaign against Russia in 1812. Hitler made the same mistake in 1941, 129 years later. Napoleon abdicated in 1814. In 1943, 129 years later, Hitler—

Whitney Villa Burns

Newport, R. I., Dec. 21 (AP) — Whitney Villa, owned by the estate of the late Mrs. Harry Payne Whitney, was swept by fire last night, driving five persons, including Countess Laszlo Szechenyi, a sister of Mrs. Whitney, to the street in zero temperatures. The countess, her two daughters, Sylvia and Nadine, and two grandchildren, the son and daughter of Viscount and Viscountess Maidstone, of England, were given refuge in the home of friends.

U. S. Diplomat Dead

Washington, Dec. 21 (AP)—Marshall Langhorne, 72, for many years active in United States diplomatic service, died last night at his home here after a short illness. Funeral services will be held from the residence Wednesday afternoon.

Mercury Tumbles to 32 Below For December Record and Never Rises to Zero Mark on Sunday

O. D. T. Establishes Office

Winfred Adams Is Appointed to Take Care of Local Area Adjustments for Commercial Vehicles

For the convenience of commercial motor vehicle operators seeking adjustments in their mileage and fuel allotments, William J. Clark, O. D. T. Regional Manager of the Division of Motor Transport, 220 East 42nd street, announced yesterday the opening of 17 additional field offices in New York state cities and seven in New Jersey, including one in Kingston.

The O. D. T. representatives will make their offices in local chamber of commerce offices for the most part and will be available beginning today, for the next few weeks to discuss mileage and fuel requirements with operators and to make necessary adjustments in certificate of war necessity allotments which have proved inadequate.

Mr. Clark emphasized that requests for adjustments allotments should be made promptly, since the period during which temporary transport rations may be issued by local war price and rationing boards ends January 31st. After that date, fuel rations will be made only in accordance with allotments provided on the certificates of war necessity.

The O. D. T. is sending out a force of field examiners, Mr. Clark pointed out, for the convenience of operators who wish personal interviews but who do not live near any of the regular O. D. T. district offices.

Listed below are the branch offices being established by the O. D. T. district offices, the names of the O. D. T. field examiners, and the local addresses at which they may be found:

Peekskill District: Poughkeepsie, Charles Cassese; Kingston, Winfred Adams, County Building, 74 John street. All operators requesting an Appeal form, may call at this office from 9 a. m. to 6 p. m. daily.

State Cold Wave Shatters 68-Year December Records

Owl's Head Upholds Its Prestige With Minus 45; Temperatures Will Rise

Albany, N. Y., Dec. 21 (AP)—New York's sub-zero temperatures began easing today after shattering records dating back as far as 1874 and contributing to three deaths.

In Albany, where a —18 overnight passed all low marks since the weather bureau's establishment 68 years ago, the mercury had reached —15 by mid-morning and continued slow moderation was forecast today and tonight.

In Rochester, where the overnight low was plus one, thermometers rose to 14 above, after a record fall to 16 below yesterday. Buffalo's reading also reached plus 14, after a —7 yesterday.

The state's overnight lows, all below zero, included: New Hackensack, 25; Syracuse, 19; Ticonderoga, 18; Ft. Plain, 16; Binghamton, 17; Canton, 15; Utica, 14; Columbiaville, 13; New York city, 12, and Buffalo, 5.

State police reported all roads open but traffic extremely light. Tow trucks were busy in the state rescuing stalled automobiles.

Many cities reported record lows for December 20. New York city thermometers recorded the coldest weather in nine years, the mercury dropping to three below, setting a new mark for the date. Two persons died there from exposure. The other exposure death was in Binghamton, where the temperature sagged to 11 below.

The state's tradition "ice box," Owl's Head, lived up to its reputation with a mark of minus 45 degrees. Watertown recorded 35 below and Malone and Auburn 20.

Early today, however, thermom-

(Continued on Page Two)

Justice Stone Has High Praise for Louis D. Brandeis

Chief Justice Says Late Associate Was Great American; Norris Is Speaker

Washington, Dec. 21 (AP)—Chief Justice Stone today praised the late Justice Louis D. Brandeis as "a great American" who had taken his "rightful place" among the "small group of great figures of the law."

The chief justice spoke in the Supreme Court chamber after Attorney General Biddle had presented resolutions praising Justice Brandeis, which were adopted at a meeting earlier in the day of lawyers who had been admitted to practice before the high tribunal.

Senator George W. Norris was among those addressing the memorial service of the lawyers. Others invited to speak included Federal Circuit Judge Calvert Magruder of Boston, Federal Circuit Judge Learned Hand of New York and Lloyd K. Garrison, dean of the University of Wisconsin Law School. Solicitor General Charles Fahy presided.

"We think of him (Justice Brandeis) as a great American," Chief Justice Stone said, "because of his abiding faith in the principles of liberty, justice and equality of opportunity which were proclaimed by those characteristically American documents, the first Virginia Bill of Rights, the Declaration of Independence, and the Constitution."

"The time has not yet come," the chief justice added, "to bring into its proper perspective a career so unusual and so far reaching in its influence, but we can appraise now the great service which he rendered by his devotion and loyalty to the court as an institution

(Continued on Page Two)

Merry Christmas - From China

This is the Christmas card sent to the folks back home by radio transmission from Chungking, China, by the U. S. forces in China. Good-humored, it shows the Chinese dragon, in cartoon, grinning at an American fighter plane, which grins back instead of presenting the fierce fighting face painted on craft used against the Japs. The dragon uses a fallen Jap soldier as a pillow.

Lack of Gasoline Is Not Only Woe of Motorists During Week-End in County

Work on the shipyards along the Rondout creek was halted this morning owing to the sub-zero weather which made outside work on the ships under construction impossible. At the Island Dock shipyard it was reported that a temperature of 18 degrees below zero prevailed at 8 o'clock this morning, while at the Hiltebrant yard at Connelly a reading of 20 degrees below was reported. Both yards are engaged in building ships for the U. S. Navy.

At the Hiltebrant yard it was stated that work was expected to be resumed this afternoon if the weather had moderated sufficiently. Work on the Island Dock will also be resumed as soon as weather conditions are more favorable.

City Reading Is 32 Below

For the first time since the winter of 1933-34 sub-zero temperatures prevailed all day on Sunday in Kingston with the official city thermometer at the city hall reading from 3 to 13 degrees below zero, while this morning it was two degrees colder with a reading of 15 degrees below zero.

This was the fourth consecutive day that sub-zero temperatures have prevailed in Kingston, and while the city hall thermometer in the city engineer's office was recording a low of 13 degrees below zero, the thermometer at the state armory at 4 o'clock Sunday morning recorded a low of 22 degrees.

Weather bureau records in many places were being shattered for December as thermometers zoomed down into sub-zero readings and weather officials reported that an all time December 21 record had been established.

Lowest Report Is 32

The lowest temperature reported to The Freeman today was from Clinton avenue where a reading of 32 degrees below zero was reported early this morning. The thermometer at the Uptown Freeman office registered 22 below at 8 o'clock this morning.

Many motorists yesterday found their cars, which had been prepared for seasonable December weather, frozen and tow cars were in great demand all day. Garages were kept busy answering hurry calls and later in the day as the cold weather continued and indications pointed to lower temperatures, car owners sought out warm commercial garages for storage. The result was that most garages wer filled to capacity and many had to turn away customers.

At one war plant in Kingston Sunday there was great activity when the shifts changed. Owners who had driven to work in their car found the cold weather had made starters of little value and scores of cars had to be towed or pushed to get them started.

At Ellenville thermometers at the Wayside Inn registered minus 11 this morning while at Green Acres in Ellenville the low point was 20 below. At Kripplebush a low of 22 was recorded and in outlying points of the city several people reported equally low temperatures this morning.

While thermometers registered extremely low temperatures this morning, the air was dry and there was practically no wind to drive in the cold.

The low temperatures of today were apparently the parting shot of fall, since winter officially starts tomorrow.

Hall Services Private

New Brunswick, N. J., Dec. 21 (AP)—Private funeral services were held today for Mrs. Frances Stevens Hall, a central figure in the Hall-Mills murder case of 20 years ago. Mrs. Hall, who was 79, died at her home Saturday after a short illness. Services were held at her home and at St. John's Evangelist Church, where her husband, the Rev. Edward Wheeler Hall, had been pastor. Burial was in Greenwood cemetery, Brooklyn, N. Y. The bodies of the Rev. Hall and Mrs. Eleanor Mills, attractive choir singer in his church, were found beneath a crabapple tree in De Russey's lane, a trysting place for lovers. Mrs. Mills, wife of the church sexton, was shot three times and her throat was slashed. Mr. Hall had been shot once and strewn near the bodies were the couple's love letters.

Treasury Receipts

Washington, Dec. 21 (AP)—The position of the treasury Dec. 18: receipts, $212,711,195.75; expenditures, $189,198,887.72; net balance, $7,476,727,841.38; working balance included, $6,714,183,191.75; customs receipts for month, $14,036,472.36; receipts fiscal year (July 1) $6,947,099,709.37; expenditures fiscal year, $32,491,522,582.87; Excess of expenditures, $25,544,422,873.50; total debt, $107,371,061,992.05; increase over previous day, $142,358,313.02; gold assets, $22,744,388,831.58.

Signs in Libya Are That Garden Spot Is Lost to Il Duce

Senussi Have Come Back and Italians Flee Their Homesteads in Rich Farming Area

By DeWITT MACKENZIE

(This is the first of two articles on how Italy bids fair to lose Libya, and Mussolini's great agricultural colonization development. Tomorrow: An interview with the Grand Senussi).

Barce, Libya, Dec. 19 (delayed) —As the signs read in Libya, this is another possession which bids fair to pass from the Roman Empire as the penalty of waging a war for conquest.

Here in the heart of Italy's Colonial Garden of Eden we have laid out for us across the rolling fields of Mussolini's proud agricultural development the evolution of a dictator's downfall.

Nowhere is there told more graphically or clearly the story of the rise and collapse of Il Duce than in the scenes which stretch about us as far as the eye can reach. For across the face of this fertile district is registered by patient toil the history of a man who started well but finally sold his birthright for a mess of rotten sauerkraut.

The tides of battle have swept back and forth across ancient Libya during two and a half years. Until the present sensational British offensive, however, Italian colonists had clung to the thousands of farms which they had made trim and productive by back-breaking toil during the decade or so since Mussolini settled them here.

Under two previous British occupations, the colonists carried on their work and were unmolested. This time when the angry sky over El Alamein to the east gave sure warning of the hurricane to come, the Italians fled. This wasn't for fear of the British, but because of the menace from another quarter.

They left their farms partly harvested and some even tilled for the winter crop. Cattle and sheep still grazed in the fields. Poultry scratched industriously in barnyards. But the farm folk were gone. Houses were empty and children no longer filled the schools. It was a colony of ghosts.

This was only a few short weeks ago. Now Marshal Erwin Rommel races westward for safety. The colonists are heaven knows where—probably most of them in Tripolitania. Mussolini's great development lies in comparative quiet. There is the traffic of the British army of transport, of course, but the noise of actual battle is far away.

Fertility Is Marvel

It is hard to believe that a

(Continued on Page Two)

Anaconda Is Accused Of Imperiling Forces

Company Is Indicted on Charges Wire Was Defective; Some Went to Russia

Washington, Dec. 21 (AP)—Attorney General Biddle announced today the indictment of Anaconda Wire and Cable Co., in what he called "one of the most reprehensible cases of defrauding the government and endangering the lives of American soldiers and sailors."

The Justice Department said the Marion (Ind.) Company was charged with turning out defective wire in meeting $6,000,000 in government orders. Some of its wire went to Russia, an official said, resulting in a Soviet complaint, while the U. S. army had ordered that communications wire from the Anaconda Company be used only for maneuvers—not for combat.

Besides conspiracy to defraud, Biddle said the indictment of the company and five officers, returned at Fort Wayne, Ind., charged conspiracy to present "false claims in the production and sale of wire and cable used by the armed forces for combat communication purposes."

"This is one of the most reprehensible cases of defrauding the government and endangering the lives of American soldiers and sailors ever to come to the attention of the Department of Justice," Biddle declared in a formal statement.

"I can conceive of nothing more vicious, or treacherous, than deliberately supplying our armed forces with defective war material; and I am informed that only the alertness of government inspectors and the promptness with which the war frauds unit and the F.B.I.

(Continued on Page Nine)

Weather Causes Recess in Trial

Farmer on Nuzzo Jury Says Frozen Milk Truck Kept Him Home

Newburgh, N. Y., Dec. 21 (AP)—New York's sub-zero weather brought an unexpected recess today in the grand larceny-forgery trial of Samuel Nuzzo, onetime business agent of a union whose members work on a $300,000,000 New York city water project, when a juror failed to appear.

Rather than order an alternate into the box, Supreme Court Justice Riley H. Heath of Ithaca ordered John R. Slawson, Middletown farmer, to appear for the afternoon session. Heath informed Slawson that, if he did not make the 30-mile trip, Orange county deputy sheriffs would be sent for him. Slawson asserted a frozen milk truck kept him at home.

Nuzzo, 46, is on trial on two indictments of 35 counts alleging misappropriation of $9,844 from funds of Local 17, International Hod Carriers, Building and Common Laborers Union.

He is scheduled to resume the stand for direct examination when court reconvenes.

Woman Robs Motorman

Kansas City, Dec. 21 (AP)—A young woman wearing slacks left her seat in a street car last night and robbed Roy M. Field, the motorman, of $25. Fields said the gunwoman left him 25 nickels after he complained she was running him short of change.

Henry Street Furnace Explodes; Fire Department Has 6 Calls Sunday

An explosion that rocked the building awakened the residents in the furnished room apartments in the house at 28 Henry street operated by Mrs. B. D. Lockwood, at 3 o'clock this morning.

An investigation disclosed that the heater in the cellar had been wrecked by an explosion. Fire Chief Joseph L. Murphy was notified and made an inspection.

The fire chief found that sections of the heater had been blown out and the heater doors had been blown off. The chief said that the heater was one that had been converted to oil burning some time ago. He believed that the explosion was caused by delayed ignition.

No fire followed the explosion, but the residents of the house in order to keep warm had to buy or borrow portable oil heaters to use to heat their rooms.

Sunday with temperatures of sub-zero weather the fire department was kept busy responding to six fire calls. Fire Chief Murphy said today that no trouble was experienced with any of the fire hydrants as they had not been frozen by the frigid weather that gripped the city that day.

Sunday afternoon at 5:30 o'clock a still alarm called the fire department to 100 McEntee street where an overheated chimney had set fire to the floor beams. The fire department was also called that afternoon to the Deyo cider mill on Flatbush avenue where sparks from the chimney had ignited the roof. About 20 feet of the roof was damaged before the fire was brought under control.

Sunday evening at 8:30 o'clock the fire department was called for a fire in a building owned by Frank Perri at 30 Willow street, which was used as a garage, toolhouse and bakery shop. The building was partially destroyed before the fire was brought under control. An adjoining building was damaged when the heat from the fire broke some of the windows and scorched the side of the structure.

Sunday afternoon at 4 o'clock a bundle of rags in the basement at Al's Tire Service on North Front street ignited when a spark was dropped into the pile from a torch being used to thaw out frozen water pipes.

Sunday night at 11:20 o'clock the fire department was called to the house of A. Harder at 199 O'Neil street where an electric motor used to circulate hot water failed to function. There was slight smoke damage.

At 11 o'clock that night the firemen responded to a call for a fire in the parked auto of Felix Koslowski at 169 Murray street. The motor was damaged badly before the fire was under control.

Weather Outlook
Tonight
Not so cold
Temperatures today: Maximum, —19; Minimum, —2
Detailed Report on Last Page

The Kingston Daily Freeman

First in News
Local, National, Foreign
Ulster County's Leading
Advertising Medium

VOL. LXXII.—No. 54 | CITY OF KINGSTON, N. Y., MONDAY EVENING, DECEMBER 21, 1942. | PRICE FIVE CENTS.

Russians Launch Middle Don Drive; British Advance 255 Miles From Tripoli, Push On

American Tanks Drive Upon Japs

British Troops and U. S. Bombers Hit at Japs in Burma; Big Fires Are Started

No Fight Reported

Japanese Resistance Is Not Mentioned by Allies

(By The Associated Press)

American-made tanks have rumbled into the attack against the last Japanese strongholds in the Buna area of northeast New Guinea, while on the Burma front British troops and American bombers struck at Japan's westernmost bases.

From China, Brig. Gen. Claire L. Chennault's sky dragons dumped tons of heavy explosives yesterday onto a big Japanese airfield and military warehouses at Lashio on the old Burma supply road.

Not a bomber was lost—and not a Japanese fighter was encountered, reported J. Reilly O'Sullivan, Associated Press correspondent who accompanied the raiders.

He said fires were started which could be seen 60 miles away.

From the mountainous Indian border, Gen. Archibald P. Wavell's forces had pushed through the western Burma jungle for almost half of the 100 miles to the important port of Akyab, 340 airline miles across the Bay of Bengal from Calcutta.

There was no word of Japanese resistance.

Informed quarters at New Delhi said the drive was not Wavell's awaited major attempt to win back Burma, but could be regarded as the start of a step-by-step strategy toward that goal.

Akyab would give the allies an advanced base 350 miles by bomber from Rangoon, and within hitting range of Japanese supply routes across the Burma to the Yunnan front, back door to China.

On the Buna front in New Guinea, an allied communique described the enemy's casualties as heavy, and said the Japanese commander, Lieut. Gen. Tomatore Horii, "is reported to have been killed in action."

Tanks and infantry were said to be closing in with a general assault on the invaders' weakened foothold at Buna Mission.

This was the first reference to tanks on the Buna front, and field dispatches identified them as light American-made General Stuarts, manned by Australians.

"The enemy's position is deteriorating," the allied communique declared.

Buna Mission is one of the last two centers of Japanese resistance in the Buna area after the capture of Buna village, Gona and of the Cape Endaiadere region by Australian troops last Friday. The other Japanese pocket is at nearby Cape Sananananda.

Employers and Men Must Initiate Action

Washington, Dec. 21 (AP)—Employers and the men themselves must initiate action to obtain honorable discharges for soldiers 38 years and older to return to essential jobs in war industries and agriculture, the Office of War Information reported today.

The O.W.I. said the War Manpower Commission and other civilian agencies have no authority to obtain releases, although they have been showered with requests.

Will History Repeat?

Allied Headquarters, North Africa, Dec. 21 (AP)—Some Frenchmen who believe in the periodic recurrence of historic events advance this chain of circumstances to support their belief that the war will end in 1943: The French Revolution took place in 1789. The German Revolution took place in 1919, 129 years later. Napoleon became Emperor of France in 1804. Hitler came into power in 1933, 129 years later. Napoleon started his campaign against Russia in 1812. Hitler made the same mistake in 1941, 129 years later. Napoleon abdicated in 1814. In 1943, 129 years later, Hitler—

Whitney Villa Burns

Newport, R. I., Dec. 21 (AP)—Whitney Villa, owned by the estate of the late Mrs. Harry Payne Whitney, was swept by fire last night, driving five persons, including Countess Laszlo Szechenyi, a sister of Mrs. Whitney, to the street in zero temperatures. The countess, her two daughters, Sylvia and Nadine, and two grandchildren, the son and daughter of Viscount and Viscountess Maidstone, of England, were given refuge in the home of friends.

U. S. Diplomat Dead

Washington, Dec. 21 (AP)—Marshall Langhorne, 72, for many years active in United States diplomatic service, died last night at his home here after a short illness. Funeral services will be held from the residence Wednesday afternoon.

Mercury Tumbles to 32 Below For December Record and Never Rises to Zero Mark on Sunday

O. D. T. Establishes Office

Winfred Adams Is Appointed to Take Care of Local Area Adjustments for Commercial Vehicles

For the convenience of commercial motor vehicle operators seeking adjustments in their mileage and fuel allotments, William J. Clark, O. D. T. Regional Manager of the Division of Motor Transport, 220 East 42nd street, announced yesterday the opening of 17 additional field offices in New York state cities and seven in New Jersey, including one in Kingston.

The O. D. T. representatives will make their offices in local chamber of commerce offices for the most part and will be available beginning today, for the next few weeks to discuss mileage and fuel requirements with operators and to make necessary adjustments in certificate of war necessity allotments which have proved inadequate.

Mr. Clark emphasized that requests for adjustments allotments should be made promptly, since the period during which temporary transport rations may be issued by local war price and rationing boards ends January 31st. After that date, fuel rations will be made only in accordance with allotments provided on the certificates of war necessity.

The O. D. T. is sending out a force of field examiners, Mr. Clark pointed out, for the convenience of operators who wish personal interviews but who do not live near any of the regular O. D. T. district offices.

Listed below are the branch offices being established by the O. D. T. district offices, the names of the O. D. T. field examiners, and the local addresses at which they may be found:

Peekskill District: Poughkeepsie, Charles Cassese; Kingston, Winfred Adams, County Building, 74 John street. All operators requesting an Appeal form, may call at this office from 9 a. m. to 6 p. m. daily.

Lack of Gasoline Is Not Only Woe of Motorists During Week-End in County

Work on the shipyards along the Rondout creek was halted this morning owing to the sub-zero weather which made outside work on the ships under construction impossible. At the Island Dock shipyard it was reported that a temperature of 18 degrees below zero prevailed at 8 o'clock this morning, while at the Hiltebrant yard at Connelly a reading of 20 degrees below was reported. Both yards are engaged in building ships for the U. S. Navy.

At the Hiltebrant yard it was stated that work was expected to be resumed this afternoon if the weather had moderated sufficiently. Work on the Island Dock will also be resumed as soon as weather conditions are more favorable.

City Reading Is 32 Below

For the first time since the winter of 1933-34 sub-zero temperatures prevailed all day on Sunday in Kingston with the official city thermometer at the city hall reading from 3 to 13 degrees below zero, while this morning it was two degrees colder with a reading of 15 degrees below zero.

This was the fourth consecutive day that sub-zero temperatures have prevailed in Kingston, and while the city hall thermometer in the city engineer's office was recording a low of 13 degrees below zero, the thermometer at the state armory at 4 o'clock Sunday morning recorded a low of 22 degrees.

Weather bureau records in many places were being shattered for December as thermometers zoomed down into sub-zero readings and weather officials reported that an all time December 21 record had been established.

Lowest Report Is 32

The lowest temperature reported to The Freeman today was from Clinton avenue where a reading of 32 degrees below zero was reported early this morning. The thermometer at the Uptown Freeman office registered 22 below at 8 o'clock this morning.

Many motorists yesterday found their cars, which had been prepared for seasonable December weather, frozen and tow cars were in great demand all day. Garages were kept busy answering hurry calls and later in the day as the cold weather continued and indications pointed to lower temperatures, car owners sought out warm commercial garages for storage. The result was that most garages wer filled to capacity and many had to turn away customers.

At one war plant in Kingston Sunday there was great activity when the shifts changed. Owners who had driven to work in their car found the cold weather had made starters of little value and scores of cars had to be towed or pushed to get them started.

At Ellenville thermometers at the Wayside Inn registered minus 11 this morning while at Green Acres in Ellenville the low point was 20 below. At Kripplebush a low of 22 was recorded and in outlying points of the city several people reported equally low temperatures this morning.

While thermometers registered extremely low temperatures this morning, the air was dry and there was practically no wind to drive in the cold.

The low temperatures of today were apparently the parting shot of fall, since winter officially starts tomorrow.

Hall Services Private

New Brunswick, N. J., Dec. 21 (AP)—Private funeral services were held today for Mrs. Frances Stevens Hall, a central figure in the Hall-Mills murder case of 20 years ago. Mrs. Hall, who was 79, died at her home Saturday after a short illness. Services were held at her home and at St. John's Evangelist Church, where her husband, the Rev. Edward Wheeler Hall, had been pastor. Burial was in Greenwood cemetery, Brooklyn, N. Y. The bodies of the Rev. Hall and Mrs. Eleanor Mills, attractive choir singer in his church, were found beneath a crabapple tree in De Russey's lane, a trysting place for lovers. Mrs. Mills, wife of the church sexton, was shot three times and her throat was slashed. Mr. Hall had been shot once and strewn near the bodies were the couple's love letters.

Treasury Receipts

Washington, Dec. 21 (AP)—The position of the treasury Dec. 18: receipts, $212,711,195.75; expenditures, $189,198,887.72; net balance, $7,476,727,841.38; working balance included, $6,714,183,191.75; customs receipts for month, $14,036,472.36; receipts fiscal year (July 1) $6,947,099,709.37; expenditures fiscal year, $32,491,522,582.87; excess of expenditures, $25,544,422,873.50; total debt, $107,371,061,592.05; increase over previous day, $142,358,363.02; gold assets, $22,744,388,821.58.

State Cold Wave Shatters 68-Year December Records

Owl's Head Upholds Its Prestige With Minus 45; Temperatures Will Rise

Albany, N. Y., Dec. 21 (AP)—New York's sub-zero temperatures began easing today after shattering records dating back as far as 1874 and contributing to three deaths.

In Albany, where a —18 overnight passed all low marks since the weather bureau's establishment 68 years ago, the mercury had reached —15 by mid-morning and continued slow moderation was forecast today and tonight.

In Rochester, where the overnight low was plus one, thermometers rose to 14 above, after a record fall to 16 below yesterday. Buffalo's reading also reached plus 14, after a —7 yesterday.

The state's overnight lows, all below zero, included: New Hackensack, 25; Syracuse, 19; Ticonderoga, 18; Ft. Plain, 16; Binghamton, 17; Canton, 15; Utica, 14; Columbiaville, 13; New York city, 12, and Buffalo, 5.

State police reported all roads open but traffic extremely light. Tow trucks were busy in the state rescuing stalled automobiles.

Many cities reported record lows for December 20. New York city thermometers recorded the coldest weather in nine years, the mercury dropping to three below, setting a new mark for the date. Two persons died there from exposure. The other exposure death was in Binghamton, where the temperature sagged to 11 below.

The state's tradition "ice box," Owl's Head, lived up to its reputation with a mark of minus 45 degrees. Watertown recorded 35 below and Malone and Auburn 20.

Early today, however, thermom-

(Continued on Page Two)

Justice Stone Has High Praise for Louis D. Brandeis

Chief Justice Says Late Associate Was Great American; Norris Is Speaker

Washington, Dec. 21 (AP)—Chief Justice Stone today praised the late Justice Louis D. Brandeis as "a great American" who had taken his "rightful place" among the "small group of great figures of the law."

The chief justice spoke in the Supreme Court chamber after Attorney General Biddle had presented resolutions praising Justice Brandeis, which were adopted at a meeting earlier in the day of lawyers who had been admitted to practice before the high tribunal.

Senator George W. Norris was among those addressing the memorial service of the lawyers. Others invited to speak included Federal Circuit Judge Calvert Magruder of Boston, Federal Circuit Judge Learned Hand of New York and Lloyd K. Garrison, dean of the University of Wisconsin Law School. Solicitor General Charles Fahy presided.

"We think of him (Justice Brandeis) as a great American," Chief Justice Stone said, "because of his abiding faith in the principles of liberty, justice and equality of opportunity which were proclaimed by those characteristically American documents, the first Virginia Bill of Rights, the Declaration of Independence, and the Constitution."

"The time has not yet come," the chief justice added, "to bring into its proper perspective a career so unusual and so far reaching in its influence, but we can appraise now the great service which he rendered by his devotion and loyalty to the court as an institution

(Continued on Page Two)

Merry Christmas - From China

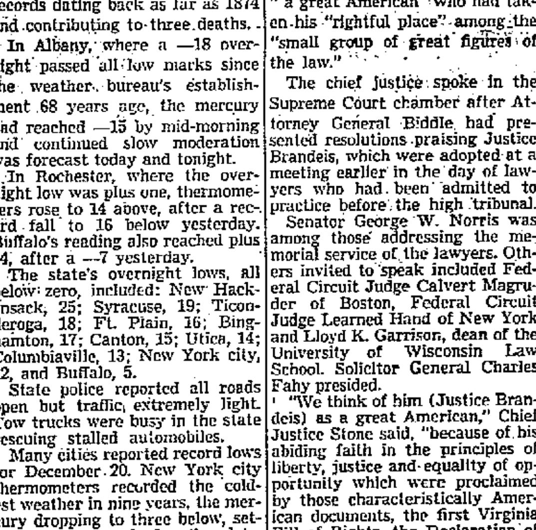

This is the Christmas card sent to the folks back home by radio transmission from Chungking, China, by the U. S. forces in China. Good-humored, it shows the Chinese dragon, in cartoon, grinning at an American fighter plane, which grins back instead of presenting the fierce fighting face painted on craft used against the Japs. The dragon uses a fallen Jap soldier as a pillow.

Rick's Family Welcomes Famed Flier Home

With a trace of a tear in her eye, Mrs. Eddie Rickenbacker greets her famed husband on his arrival at Bolling Field, Washington. It was their first meeting since the famed flier's rescue after his plane was forced down in the Pacific while on an official Army mission. Rickenbacker's sons, David and William (right), also were on hand to welcome their father home.

Signs in Libya Are That Garden Spot Is Lost to Il Duce

Senussi Have Come Back and Italians Flee Their Homesteads in Rich Farming Area

By DeWITT MACKENZIE

(This is the first of two articles on how Italy bids fair to lose Libya, and Mussolini's great agricultural colonization development. Tomorrow: An interview with the Grand Senussi).

Barce, Libya, Dec. 19 (delayed)—As the signs read in Libya, this is another possession which bids fair to pass from the Roman Empire as the penalty of waging a war for conquest.

Here in the heart of Italy's Colonial Garden of Eden we have laid out for us across the rolling fields of Mussolini's proud agricultural development the evolution of a dictator's downfall.

Nowhere is there told more graphically or clearly the story of the rise and collapse of Il Duce than in the scenes which stretch about us as far as the eye can reach. For across the face of this fertile district is registered by patient toil the history of a man who started well but finally sold his birthright for a mess of rotten sauerkraut.

The tides of battle have swept back and forth across ancient Libya during two and a half years. Until the present sensational British offensive, however, Italian colonists had clung to the thousands of farms which they had made trim and productive by backbreaking toil during the decade or so since Mussolini settled them here.

Under two previous British occupations, the colonists carried on their work and were unmolested. This time when the angry sky over El Alamein to the east gave sure warning of the hurricane to come, the Italians fled. This wasn't for fear of the British, but because of the menace from another quarter.

They left their farms partly harvested and some even tilled for the winter crop. Cattle and sheep still grazed in the fields. Poultry scratched industriously in barnyards. But the farm folk were gone. Houses were empty and children no longer filled the schools. It was a colony of ghosts.

This was only a few short weeks ago. Now Marshal Erwin Rommel races westward for safety. The colonists are heaven knows where—probably most of them in Tripolitania. Mussolini's great development lies in comparative quiet. There is the traffic of the British army of transport, of course, but the noise of actual battle is far away.

Fertility Is Marvel

It is hard to believe that a

(Continued on Page Two)

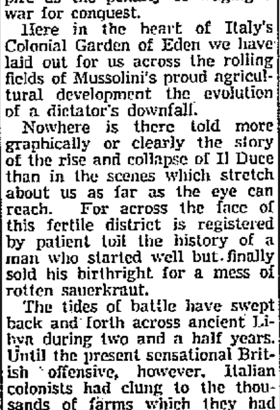

Anaconda Is Accused Of Imperiling Forces

Company Is Indicted on Charges Wire Was Defective; Some Went to Russia

Washington, Dec. 21 (AP)—Attorney General Biddle announced today the indictment of Anaconda Wire and Cable Co., in what he called "one of the most reprehensible cases of defrauding the government and endangering the lives of American soldiers and sailors."

The Justice Department said the Marion (Ind.) Company was charged with turning out defective wire in meeting $6,000,000 in government orders. Some of its wire went to Russia, an official said, resulting in a Soviet complaint, while the U. S. army had ordered that communications wire from the Anaconda Company be used only for maneuvers—not for combat.

Besides conspiracy to defraud, Biddle said the indictment of the company and five officers, returned at Fort Wayne, Ind., charged conspiracy to present "false claims in the production and sale of wire and cable used by the armed forces for combat communication purposes."

"This is one of the most reprehensible cases of defrauding the government and endangering the lives of American soldiers and sailors ever to come to the attention of the Department of Justice," Biddle declared in a formal statement.

"I can conceive of nothing more vicious, or treacherous, than deliberately supplying our armed forces with defective war material; and I am informed that only the alertness of government inspectors and the promptness with which the war frauds unit and the F.B.I.

(Continued on Page Nine)

Weather Causes Recess in Trial

Farmer on Nuzzo Jury Says Frozen Milk Truck Kept Him Home

Newburgh, N. Y., Dec. 21 (AP)—New York's sub-zero weather brought an unexpected recess today in the grand larceny-forgery trial of Samuel Nuzzo, onetime business agent of a union whose members work on a $300,000,000 New York city water project, when a juror failed to appear.

Rather than order an alternate into the box, Supreme Court Justice Riley H. Heath of Ithaca ordered John R. Slawson, Middletown farmer, to appear for the afternoon session. Heath informed Slawson that, if he did not make the 30-mile trip, Orange county deputy sheriffs would be sent for him. Slawson asserted a frozen milk truck kept him at home.

Nuzzo, 46, is on trial on two indictments of 35 counts alleging misappropriation of $9,844 from funds of Local 17, International Hod Carriers, Building and Common Laborers Union.

He is scheduled to resume the stand for direct examination when court reconvenes.

Woman Robs Motorman

Kansas City, Dec. 21 (AP)—A young woman wearing slacks left her seat in a street car last night and robbed Roy M. Field, the motorman, of $25. Fields said the gunwoman left him 25 nickels after he complained she was running him short of change.

Henry Street Furnace Explodes; Fire Department Has 6 Calls Sunday

An explosion that rocked the building awakened the residents in the furnished room apartments in the house at 28 Henry street operated by Mrs. B. D. Lockwood, at 3 o'clock this morning.

An investigation disclosed that the heater in the cellar had been wrecked by an explosion. Fire Chief Joseph L. Murphy was notified and made an inspection.

The fire chief found that sections of the heater had been blown out and the heater doors had been blown off. The chief said that the heater was one that had been converted to oil burning some time ago. He believed that the explosion was caused by delayed ignition.

No fire followed the explosion, but the residents of the house in order to keep warm had to buy or borrow portable oil heaters to use to heat their rooms.

Sunday with temperatures of sub-zero weather the fire department was kept busy responding to six fire calls. Fire Chief Murphy said today that no trouble was experienced with any of the fire hydrants as they had not been frozen by the frigid weather that gripped the city that day.

Sunday afternoon at 5:30 o'clock a still alarm called the fire department to 107 McEntee street where an overheated chimney had set fire to the floor boards. The fire department was also called that afternoon to the Deyo cider mill on Flatbush avenue where sparks from the chimney had ignited the roof. About 20 feet of the roof was damaged before the fire was brought under control.

Sunday evening at 8:30 o'clock the fire department was called for a fire in a building owned by Frank Perri at 30 Willow street, which was used as a garage, toolhouse and bakery shop. The building was partially destroyed before the fire was brought under control. An adjoining building was damaged when the heat from the fire broke some of the windows and scorched the side of the structure.

Sunday afternoon at 4 o'clock a bundle of rags in the basement at Al's Tire Service on North Front street ignited when a spark was dropped into the pile from a torch being used to thaw out frozen water pipes.

Sunday night at 11:20 o'clock the fire department was called to the house of A. Harder at 199 O'Neil street where an electric motor used to circulate hot water failed to function. There was slight smoke damage.

At 11 o'clock that night the firemen responded to a call for a fire in the parked auto of Felix Koslowski at 159 Murray street. The motor was damaged badly before the fire was under control.

Reds Are at Point Half Way South From Rostov to Voronezh, Half Way to Kharkov

Pichon Is Taken

Allies Recapture Town in Tunisia; Hammer Nazis From Air

By JAMES M. LONG
(Associated Press War Editor)

The Red army's winter offensive has gone into its second month with a drive into the snow-covered steppes of the Middle Don, halfway south from Voronezh to Rostov, and half-way west from Stalingrad to the big Nazi base at Kharkov.

Across the Mediterranean, the British eighth army reported that its pursuit of the Axis army of Libya had carried to the Sultan area, 140 miles west of El Agheila, within 15 miles of sirte, and only 255 miles from Tripoli.

There were indications that all Tripolitania might be given up by the Axis in an effort to concentrate every available man and gun in the fight for Tunisia. Reuters dispatches from North Africa said the Allies had captured Italians from Tripoli who were trying to join Marshal Walther Nehring's forces in Tunisia. Other Italians from the Tripoli Garrison were reported moving to Tunisia by sea.

From Britain's busy bases, apparently strong forces of the R.A.F. showered overnight destruction on Duisberg, Germany's great inland port at the confluence of the Rhine and the Ruhr. The attack followed the deepest daylight foray by American flying fortresses and Liberators over France, a raid in which the big United States planes roared through swarms of Germany's best fighters and shot them down 40 to six.

The new Russian push, which threatened to chop up or roll back the whole German position in the south, is in its sixth day, with 300 communities reported won back under the Red banner and with Russian troops astride the Moscow-Rostov rail line 160 miles north of Rostov.

And on this, the 63rd birthday of Premier Joseph Stalin, the Russian communique reported the onslaught still unchecked.

"In the middle Don area," said the war bulletin, "our troops continued their successful offensive. The enemy is trying to hold back the advance of Soviet troops by counterattacks, but under the blows of our troops the enemy is rolling back to the southwest, suffering heavy losses."

The communique said nearly 1,700 more Nazi dead had been added to the toll of 28,000 already killed, and more chilled and weary German prisoners joined the 13,500 sent streaming back to the rear during the first five days.

The Red army reported advances ranging from 47 to 75 miles, and said that yesterday alone its gains were between 16 and 19 miles.

The drive was in two parts, one force thrusting southward from the Voronezh area and the other smashing westward from the upper section of the Don bend.

The Nazi position at Millerovo, on the Rostov-Moscow railway, was menaced sharply. It is 130 miles north of Rostov and 180 miles west of Stalingrad.

The Russians said they already held Kantemirovka, on the rail line 54 miles north of Millerovo; Mankovo-Kalitvenskaya, 30 miles north of Millerovo, and Degteva, 25 miles northwest of Millerovo.

The Russians kept up their pressure against the Nazi toehold at Stalingrad and the Nazi lines near Rzhev and Velikie Luki.

The German news agency, DNB, reported yesterday that the Russians had broken into Velikie Luki, 90 miles from the Latvian frontier, but said they were driven out again.

The allies gained on both flanks of the Axis stand in North Africa.

Reporting the Eighth Army's continuing drive across Libya, a Cairo communique said "the enemy continues his withdrawal. Our forward patrols yesterday were in touch with elements of his forces in the neighborhood of Sultan."

Allied planes battered at Marshal Rommel's retreating columns scattered along the coastal road between Sirte, 15 miles west of Sultan, and Beaurat El Hsun, 60 miles farther to the northwest.

On the Tunisian front French troops, supported by American fighter planes, were said to have recaptured Pichon, 60 miles west of the port of Sousse, and 62 miles south of the Medjez-El-Bab battlefield.

The French said that in this week-end operation they inflicted considerable losses on the Germans and took a number of prisoners.

Indicating an increase in allied pressure from the west, the Italian

(Continued on Page Two)

Check off this list!

Herzog's

offers last minute shoppers this amazing selection of practical gifts!

Hyde Skating Outfits—Tubular and Figure Skates for children and adults
Sleds, Flexible Flyers and Lightning Guiders
Skis, Accessories, Hockey Sticks

Electric Grills
Electric Toasters
Electromaster Teakettles
Electric Table "Broilmaster"
Electric Bun Warmers
Electric Table Butlers
Electric Hot Servers

Whisk Brooms
Electric Shavers, Schick, Remington, Gillette, Sunbeam Shavemaster
Electric Shaving Mirror
14-piece Portable Bar
Smoking Stands

Clocks

"General Electric" Clocks
"Session" Electric Clocks
Burroughs Non-electric Clocks
Twin-face Clocks
"Teapot" Kitchen Clocks

Fireplace Equipment and Accessories
"Mello" Electric Door Chimes
Universal Vacuum Cleaners
Automatic Electric Heating Pads
"Hawkeye" Laundry Hampers
Metal Vegetable Bins
Shower Curtains
"No-slip" Rubber Bath Mats
"Samson" Card Tables
Card Table Covers
Mirrors—Easel and Wall Type. Table reflectors
Bathroom Scales
Lamps—Table, Boudoir and Wall types
Electric "Night Light" Flowers

Gifts by "Chase"

A selection of Gifts by "Chase" including Circlet Lamp, Cruet Set, Chrome Cocktail Shaker, Chrome Pitcher, Individual Coffee Server, Ice Bucket, 3-way Tray, Relish Dishes, Minerva Vase, Jigger, Sugar Shaker, Fruit Bowl, Cocktail Trays, Bud Vases, Candlesticks, Cigarette Holders, Ash Trays, Humidors.

Steak Platters
Food Choppers
Juice Extractors
Roasters and Roasting Racks
Leather Shopping Bags
Flannel-backed Table Cloths
Table Oilcloth
Chair Pads and DeLuxe Cushions

Adjustable Nut Crackers
Pottery Figurines
Barry Gadgets
Permanent Decorated Place Cards
Decorated Coaster Sets
Silent Butlers
Armor Bronze "Sculpture" Book Ends
Karry-all Wardrobes
DeLuxe Clothes Dryers
"Safex" Ashtray Sets

Decorations

Novelty Christmas Candles; Dinner Candles; Tree Lighting Outfits, indoor and outdoor; Mazda Tree Lamps; Revolving Tree Light Shades; Tree Light Socket Holders; Tree Holders; Electric Wreaths; Silvered Table Trees, 20-inches high.

Pyrex Matched Gift Sets
Pyrex Flameware & Ovenware;
Etched Pyrex with Chrome Frames
"American Limoges" Dinnerware
Heisey Handwrought Crystal
"Tulip" Ovenproof Kitchen Ensembles
Gourmet Oven-to-Table Ware
Genuine Fiesta Ware
"Cambridge" Crystal
"Sharpe" Stemware
Hall Pottery
Bauer Pottery Cookie Jars
Genuine English Decorated Teapots
Stainless Steel Cutlery Sets
Vollrath's Kook King Ware Kitchen Utensils
Queens Ware Kitchen Utensils
Cory, Silex and Gold Seal Coffee Makers
Stainless Steel Carving Sets

Hurricane Lamps
Beverage Sets
Wooden Salad Bowls
Hand-painted Trays
Decorated Metal Waste Baskets
Mail, Bicycle, Bread Baskets
Automatic Cigarette Servers
Colored Plastic Salad Sets
Transparent Canister Sets
Decorated Glass Canister Sets
Colored Glass Refrigerator Sets
Jewel-tone Tumblers

Herzog's

Signs in Libya Are That Garden Spot Is Lost to Il Duce

(Continued from Page One)

country which labors under so much burning desert should have these fertile uplands which stretch in a belt of considerable depth from the beautiful seaside resort of Derna westward to the bomb-riddled but still handsome city of Bengasi. Still there they lie with their friendly patches of daisies and buttercups.

Mile after mile in all directions stretch trim farmhouses of stucco surrounded by well-cultivated fields. Here and there are collections of tractors and plows and other up-to-date machinery which was used throughout the colony. Warehouses and grain elevators mark the railway sidings and hamlets. It was said to be a thriving colony.

On the outside of every house and community building there is painted in black letters a foot high "'Duce" and sometimes slogans of praise or "Rex" in honor of the king. That is the people's tribute written on the face of their colony to mark the rise of Mussolini.

But there is a stranger element present in this picture. The fields are being plowed diligently as ever the colonists did it. Robed and turbaned men who have just stepped out of the Arabian picture books are tilling the soil with little wooden plows such as their ancestors used back in the day when Cleopatra visited Libya. Motive power is furnished by patient camels or donkeys which protest labor in lands the natives say were theirs until the Italian conquerors drove them out and replaced them with colonists from Italy.

Some refer to these natives as "Senussi," and indeed many of them are, but it should be noted for accuracy's sake that Senussi isn't the designation of a tribe, but applies to followers of the Mohammedan sect which took its name from one of the princely families of Libya. Not all Libyans are Senussi.

These simple Arabian folk will tell you that after they were evicted from their homesteads on the green uplands thousands of them died in Marshall Graziani's concentration camps. They say that other thousands perished in the desert to which they were driven without the wherewithal to care for themselves.

Through many years they returned from time to time and made efforts to turn the Italian colonists out by force. There was bloodshed, but always the natives were compelled to go back to their hiding places in the grim lands at the side of the green belt of plenty. For many this meant living in caves among the arid hills which skirt the desert proper.

When the war broke out a large number of Senussi and other Libyans joined the British army and were formed into fighting units of their own. They have done fine work, and have been encouraged in this by the Grand Senussi, who is the head of the Senussi sect and also is widely recognized as the temporal leader of all Libyans.

Now with the flight of the Italian colonists, the Libyans have taken over the farms lock, stock and barrel. They declare that never again will they give them up, and following the leadership of the Grand Senussi they are appealing that their independence as a nation be granted them under the Roosevelt-Churchill Atlantic charter.

When you have all the pieces of this jigsaw puzzle, you can see what impelled the Italian colonists to abandon their farms and flee. Doubtless they sensed that Mussolini is nearing his end and no longer could protect them.

As you look across the rolling fields you some way get a feeling of finality about the scene. It is hard to believe the Italians ever will return, or that those bent figures in flowing robes will cease to follow their wooden plows through the soil of their ancestors.

State Cold Wave Shatters 68-Year December Records

(Continued from Page One)

eters began lifting in many sections. Albany's had climbed four degrees to 14 below, Buffalo's was up from minus seven to plus 11. Rochester, after recording a low of 16 below, its coldest December temperature on record, reported the thermometer had risen to plus one.

Snow flurries took the edge off the icy atmosphere in some western New York sections.

One community, Ticonderoga, reported a drop of one degree early today from yesterday's low of minus 16. Oneonta's thermometer was down to 12 below, two degress lower than yesterday.

Church Party Is Tonight

The Rondout Presbyterian Church will hold its annual Sunday school party this evening at 7:30 o'clock in the chapel. The music on the program will be under the direction of Mrs. Rachel Smith, assisted by the Rev. D. Linton Doherty and daughter Betty who will play violins. All primary numbers will be under the direction of Mrs. D. Linton Doherty. Those taking part will be as follows: Anna Van Deusen, Bertha and Donnie Every, Richard Bennett, George Croswell, Louis Morris, Donald Wolff, Betty and Anna Jean Doherty, Charles Bennett, Loughran Clearwater, June Croswell, Julia and June Clearwater, Robert Brown, Ruth Mae Stokes, Thelma Every, Clifford Morris, Mary Bennett, Addie Rion, Norma Manos, Gloria Soules, Phyllis Wolff, Henry Peyer, Joan and Edith Dickson and Audrey Peck. After the entertainment, Santa Claus will distribute gifts and ice cream will be served.

Financial and Commercial

Russians Launch Middle Don Drive

(Continued from Page One)

communique said advanced Axis forces were being kept "very active in Tunisia repulsing enemy units."

Reports Reach London

Reports reaching London, meanwhile, suggested that the Axis was concentrating its available shipping, plus some 150 French merchant vessels, in French Mediterranean ports for a possible large scale attempt to relieve its position in North Africa.

Pierre Laval, Adolf Hitler's puppet in Vichy, apparently figured in whatever scheme was hatching in the Axis nest.

He sat in on the week-end conference of nigh German and Italian officials who were called to Hitler's headquarters to discuss what Axis broadcasts called "questions of common strategy."

Laval probably was asked what role France would play in that strategy—and likely was given his orders.

Reichsmarshal Hermann Goering was there, along with Field Marshal Wilhelm Keitel, chief of the Nazi high command; Gen. Ugo Cavallero, chief of the Italian general staff; German Foreign Minister Joachim Von Ribbentrop, and Italian Foreign Minister Count Galeazzo Ciano.

But Premier Mussolini was absent.

The R. A. F.'s attack on Duisberg was the fifth night raid on Germany this month. The announcement that 11 bombers were lost suggested that the raiding force was of considerable size.

"The attack was heavy and concentrated," the air ministry declared, "and many large fires were left burning."

Also during the night, the R. A. F. used its new twin-engined, single-seater Whirlwinds in hedge-hopping sweeps over northern France and Belgium.

The main objective of the American heavy bombers attack yesterday was an important Nazi airdrome at Romilly-Sur-Seine, 80 miles from Paris. At the same time 300 British and American fighter planes swept over northern France from Le Havre to Graveline, and British Mosquito bombers raided northwestern Germany and Holland.

The heavily-armed American bombers had to fight their way in and out of France through swarms of Focke-Wulf and Messerschmitt fighters.

The six big bombers which failed to return were the largest single day's loss for the Fortresses and Liberators, but they proved their fighting power once more by downing more than 40 of the enemy's fighters.

Justice Stone Has High Praise for Louis D. Brandeis

(Continued from Page One)

and by the scholarship, integrity, and independence with which he performed his judicial labors.

"We know that because he sat as a judge on this court the course of constitutional interpretation has been altered and that courts, in the process of adjudication, must henceforth, far more than in the past, look for light beyond the law books to the experience of the world in which we live."

Attorney General Biddle, after reminding that "men are dying for the faith they cherish," added:

"Brandeis lived for that same faith, quietly dedicated his life to the service of his country."

"Today Brandeis takes his place," the attorney general added, "in the moving stream of history as a great American whose life work brought nearer to fulfillment the essentially American belief in equality of opportunity and individual freedom."

Senator Norris said that the famous "liberal" jurist was "the embodiment of a philosophy which uplifts and guides struggling mortals along the pathway of life towards an ideal where justice tempered with mercy reigns supreme."

New York City Produce Market

New York, Dec. 21 (AP)—Flour steady; spring patents 6.65-90; soft winter straights 6.15-40; hard winter straights 6.50-75.

Pork steady; export, F. A. S., N. Y., (200 lbs.) 41.25 nominal, family (50 to 60 pcs.) 30.75 nominal.

Beans steady; (jobbing sales on spot market) marrow 8.00; pea 6.35; red kidney 6.15-25.

Eggs 29,855; steady. Whites: Fancy to extra fancy 50-52; specials 49; standards 44½. Browns: Fancy to extra fancy 48-49½; specials 47.

Butter 2 days receipts 1,168,798; firm. Creamery, higher than 92 score and premium marks 46¾-48. 92 score (cash market) 46½. 88-91 score 44¼-46¼.

Cheese, 2 days receipts 704,835; firm. State, whole milk flats, held, 1941 30½-32; flats, full grass, 1942, 29-30. Other fresh 25½-27½.

Silver Star Awarded

Allied Headquarters in North Africa, Dec. 16 (delayed) (AP)—Col. John S. Allard, Bronxville, N. Y., member of the 12th U. S. air force, today was awarded a silver star by Maj.-Gen. James H. Doolittle for outstanding performance in the North African campaign. Col. Allard received the award for directing operations the first three days "at great personal risk" on an airdrome near Oran which was "under constant hostile artillery fire and enemy bombardment."

New York, Dec. 21 (AP)—The stock market today was fairly successful in contesting further profit taking on last week's fastest rally of the year but many leaders failed to get back on the rising beam.

The opening was irregularly higher, with several sizable blocks of low-priced issues being traded. Early gains of fractions to a point or so were reduced near the fourth hour and losers were plentiful. Dealings slowed.

The war news persisted as a bullish influence and a dribble of tax selling was absorbed without much trouble. There was some lightening of commitments, however, on the idea a technical correction might be in the offing after the climb to peak levels since October a year ago.

A few rails pushed up in the bond department. Commodities generally were mixed.

Intermittent share favorites included American Telephone, Atlantic Coast Line, Goodyear, Anaconda, Phelps Dodge, International Harvester, Glenn Martin, du Pont, J. I. Case, Sears Roebuck and Montgomery Ward. Lagging at times were Santa Fe, Southern Pacific, U. S. Steel, U. S. Rubber Preferred, United Aircraft, Eastman Kodak and Texas Co.

Quotations by Morgan Davis & Co., members of the New York Stock Exchange, 60 Beaver street, New York city, branch office, 48 Main street, R. B. Osterhoudt, manager.

QUOTATIONS AT 2 O'CLOCK.

Alleghany Ludlum Steel	18⅜
American Airlines	52½
American Can Co.	72¾
American Chain Co.	17⅜
American International	
American Locomotive Co.	7¾
American Rolling Mills	10½
American Radiator	6⅛
Am. Smelting & Refining Co.	37¼
American Tel. & Tel.	125
American Tobacco Class B.	42¾
Anaconda Copper	25¼
Atch., Topeka & Santa Fe.	46¾
Atlantic Refining Co.	19
Aviation Corp.	3
Baldwin Locomotive	11⅛
Baltimore & Ohio Ry.	3⅛
Bell Aircraft	11⅞
Benedix Aviation Co.	33¾
Bethlehem Steel	55½
Briggs Mfg. Co.	21⅛
Burroughs Adding Mach. Co.	9
Canadian Pacific Ry.	6⅞
Case, J. I.	76
Celanese Corp.	28⅛
Cerro DePasco Copper	31⅝
Chesapeake & Ohio R. R.	33⅝
Chrysler Corp.	68¼
Columbia Gas & Elec.	25¼
Commercial Solvents	9½
Consolidated Edison	15⅛
Consolidated Oil	6⅞
Continental Oil	26⅞
Continental Can Co.	27¾
Curtiss Wright Common	6⅞
Cuban American Sugar	7½
Del. & Hudson	9½
Douglas Aircraft	58¾
Eastern Airlines	31¾
Eastman Kodak	151⅛
Electric Autolite	30¾
Electric Boat	10⅜
E. I. DuPont	134⅞
General Electric Co.	30¼
General Motors	43⅞
General Foods Corp.	35
Goodyear Tire & Rubber	24⅞
Great Northern, Pfd.	21⅞
Hercules Powder	71¾
Houdaillie Hershey B	10
Hudson Motors	4¾
International Harvester Co.	59
International Nickel	29¾
International Tel. & Tel.	6½
Johns-Manville & Co.	71½
Jones & Laughlin	19⅞
Kennecott Copper	28½
Lehigh Valley R. R.	
Liggett Myers Tobacco B.	60⅜
Loews, Inc.	44⅞
Lockhead Aircraft	17½
Mack Trucks, Inc.	28½
McKesson & Robbins	15¼
Montgomery Ward & Co.	33¾
Motors Products Corp.	
Nash Kelvinator	6⅛
National Can	5⅜
National Power & Light	2¼
National Biscuit	15½
National Dairy Products	14½
New York Central R. R.	10½
North American Co.	9⅞
Northern Pacific Co.	8½
Packard Motors	2½
Pan American Airways	25
Paramount Pictures	17¼
Pennsylvania R. R.	22¾
Pepsi Cola	27¾
Phelps Dodge	24⅜
Philips Petroleum	44½
Public Service of N. J.	11⅝
Pullman Co.	26⅞
Radio Corp. of America	4⅜
Republic Steel	44⅜
Reynolds Tobacco Class B.	24⅜
Sears Roebuck & Co.	61⅝
Socony Vacuum	10
Southern Railroad Co.	14⅞
Standard Brands Co.	4¼
Stan. Gas & El. Co. 6% Pfd.	
Standard Oil of N. J.	45
Standard Oil of Ind.	27½
Studebaker Corp.	5⅞
Texas Corp.	41
Texas Pacific Land Trust	7⅝
Timken Roller Bearing Co.	40
Union Pacific R. R.	77¾
United Gas Improvement	5⅛
United Aircraft	26
U. S. Cast Iron Pipe	26¾
U. S. Rubber Co.	25⅞
U. S. Steel Corp.	48⅜
Western Union Tel. Co.	27
Westinghouse El. & Mfg. Co.	82
Woolworth Co., (F. W.)	29½
Yellow Truck & Coach	12⅞

Kay Kyser Transcription

Kay Kyser, famous orchestra leader, took time out from an extended tour of Army camps, which he and his orchestra recently made, to prepare a specially transcribed radio program for the annual Seal Sale of the Ulster County Tuberculosis Association. The transcription will be heard over station WKNY, tonight, 7:30 p. m., Edward M. Huben, Chairman of the publicity committee of the Ulster County Tuberculosis Association, said today.

Hopkins Is Scored By Senator Butler

Republican Says Congress Will Have to Check on Lend-Lease

Washington, Dec. 21 (AP)—Senator Butler (R.-Neb.) said today the administration of lend-lease funds by Harry Hopkins "is one of the things the new Congress will have to explore."

"I dread to think," the senator said in a statement, "what is happening behind the scenes of lend-lease under Harry Hopkins whose only background for the job was such an utter failure in administering W.P.A. that he had to be extracted from the mess and who is now given more millions to play with without any member of Congress knowing what he is doing.

"War demands the intensive marshalling of all of the nation's resources and careful allotment to the armed forces and to civilian needs. It is not a job for economic playboys."

Commenting on the resignation of Leon Henderson as price administrator, Butler declared:

"The Henderson debacle in O.P.A. illustrates in its entirety one of the basic failures of the New Deal throughout its existence. There has been a consistent policy of putting economic theorists to work doing administrative jobs for which they have no ability. . . .

"The New Deal's program of putting Hendersons, Hopkins and Tugwells in key war jobs when each has past records of huge administrative failures is dangerous to victory and destructive of the morale of the people."

Byron D. Chandler Is Listed Suicide

Former 'MillionDollarKid' of Broadway Brooded Over Conviction

Palm Beach, Fla., Dec. 21 (AP)—The life of Byron D. Chandler, made glittering in his days as Broadway's "Million Dollar Kid," ended here yesterday. A justice of the peace said it was suicide.

The body of the 62-year-old man who squandered two million dollars along a primrose path in a spendthrift career that began in the early 1900's was found yesterday floating in Lake Worth. There was a bullet wound in the chest.

Justice of the Peace T. H. Rickards, who said Chandler had shot himself, deemed an inquest unnecessary. Police Chief L. O. Ecklund said the shooting apparently took place on a dock at Chandler's Palm Beach estate, and the body fell into the water. A newsboy discovered it.

Chandler was said to have been despondent because of ill health and a conviction at Miami last year on a charge of sending a lewd letter through the mails. He was fined $1,000 and given a suspended sentence of a year and a day.

Strike Is Called

Jackson, Mich., Dec. 21 (AP)—A strike of several hundred union members at the Goodyear Tire and Rubber Company today hampered production in the company's gun plant here, which operated with only a fraction of its normal force. Company officials and leaders of the United Rubber Workers (C.I.O.) local union conferred in an attempt to settle the dispute which centered in arrangements for Sunday work at the plant.

Bell Is Appointed

New York, Dec. 21 (AP)—Elliott V. Bell of the editorial board of the New York Times was named today to be state superintendent of banks by Governor-elect Thomas E. Dewey. The post pays $12,000 a year. Bell will take office January 1. Jackson S. Hutte, counsel for the banking department, is presently acting superintendent of banks. He was appointed by former governor Lehman to replace William R. White, who resigned several weeks ago.

Barkley Asks Unity

Washington, Dec. 21 (AP)—Senate Democratic Leader Barkley of Kentucky called on the new Congress today to bury factional differences in a harmonious support of the war effort which would leave the country united when the time comes to write the peace. Republican minorities will climb to the highest point in years with the convening of the new session on January 6, but Barkley expressed confidence that would make no difference toward prosecuting the war.

Barbering for Soldiers

Camp Bowie, Tex., Dec. 21 (AP)—Sgt. Edward M. Devery bustled into the post exchange barber shop, and then started to make a headlong exit—a lady barber was honing the razor. He tarried long enough to allow Miss Edna Walker to remove his whiskeys and then said: "It's not bad—not bad at all!" Miss Walker said she preferred barbering for soldiers. "Men don't gripe half as much as women," she declared.

Fire Is Started

While men were busy thawing out a frozen water pipe in the house of Charles Thorne at 32 Furnace street at 12:30 o'clock this afternoon a fire started between the partitions and burned up to the second floor. The fire department was called when an alarm was sounded by Box 1241, Clinton avenue and Franklin street.

Gypsy Rosie Is To Face Charges

Extradition Papers Are Signed for Her Return to Ulster County

Extradition papers were signed Saturday by Governor Charles Poletti on application of District Attorney N. Le VanHaver for the return to Ulster county of "Gypsy" Rosie George, 28, who is being held on $8,000 bail at Westfield, Mass., as a fugitive from justice. Deputy Sheriff Clayton W. Vredenburg and Mrs. Lyman Elsworth, matron at the Ulster county jail, will go to Westfield on Thursday to return the prisoner to Ulster county where she will face a charge of grand larceny.

A hearing is scheduled for Thursday at Westfield, Mass., and it is assumed that following the hearing she will be brought back to New York state under the extradition order.

The charge against Rosie George is that in 1941 she received $7,000 from Miss Stella MacDonald of Connelly and then disappeared. It is charged that while she was occupying a store on North Front street in this city as a fortune telling establishment, she induced Miss MacDonald to draw a sum of money from the bank. The money was placed in a pillow case and was to be "doubled in four months." However, instead of doubling, the money allegedly disappeared and so did Gypsy Rosie.

Child Is Injured

Joan Simmons, seven-year-old Saugerties girl, who was struck by a bakery wagon while riding down hill on Saturday and who was brought to the Kingston Hospital, was today reported to be in apparently good condition.

CHRISTMAS MONEY!

WILL DECEMBER'S INCOME BE ENOUGH?

OPEN EVENINGS UNTIL 8 P. M.

Your Federal Income Tax installment, normal current expenses — and your plans for the Holiday — all make their demands on your December income.

While it is not our policy to encourage unnecessary borrowing, the satisfaction of a merry holiday will be well justified by the low cost set forth in the following schedule:

Amount of LOAN	Period of Time Used	Total Cost
$25.00	30 Days	$ .63
50.00	30 Days	$1.25
75.00	30 Days	$1.88
100.00	30 Days	$2.50

If you can use this additional ready cash, JUST PHONE 3146 and we'll do the rest.

UPSTATE PERSONAL LOAN CORPORATION

Suite 3, Second Floor

36 NORTH FRONT STREET, KINGSTON, N. Y.

SUGGESTIONS FOR YOUR CHRISTMAS SHOPPING

Our stock is very limited on Christmas items, however, we are able to offer many electrical appliances, including

★ A complete line of Cory Gas & Electric Coffee Makers.

★ A complete line of I. E. S. Table Lamps and Floor Lamps.

★ RADIOS
★ VACUUM CLEANERS
★ WESTINGHOUSE ROASTER OVENS
★ FLUORESCENT FIXTURES
★ FLASHLIGHTS
★ TEL-O-LITES (Illuminated Writing-Pad)
★ O'CEDAR MOPS, POLISHES and WAXES

For the convenience of our customers who are so busily engaged in Defense Work, our store will remain open ALL DAY SATURDAY, DECEMBER 19th UNTIL 6:00 P.M. and EVENINGS, MONDAY, TUESDAY and WEDNESDAY, DECEMBER 21st-23rd, UNTIL 9:00 P.M.

CANFIELD SUPPLY COMPANY

16 STRAND TEL. 1701 KINGSTON, N.Y.

Texas Tells How To Handle Beef For Best Results

Cooking at Great Heat Reduces Weight in Fluids, Fats and That Is Vital

By HOWARD W. BLAKESLEE
(Associated Press Science Editor)

Austin, Tex., Dec. 21 — Texas, cradle of the great American steer, now can tell you how to get the most out of his meat.

Take, for example, a 24-pound seven-rib beef roast that you want to go as far as possible under meat rationing. Cooking at 450 degrees Fahrenheit reduces the dinner table weight seven pounds. The loss is in fluids and fats. Cooking at 250 degrees saves about five pounds of this loss.

If rationing is at the rates fixed in some preliminary estimates, that saving is equal to the entire ration for two adults for a week. The low temperature is much slower. But it does not appreciably increase fuel cost. Furthermore, for beef cuts in general, low temperatures of 200 to 250 produce more palatable meat, with less weight loss.

This is one tip on meat-cooking methods designed to save millions of pounds annually, found in scientific experiments on beef, pork, veal and lamb at the University of Texas, under direction of Professor Rosalie Godfrey. Although the Texas study contains useful household cooking suggestions, the work was done on large-quantity meat cooking required in restaurants, hotels and military messes. The work was aided by grants from the national livestock meat board of Chicago, a non-profit, cooperative educational association of livestock growers, feeders, marketers, packers and retailers.

To obtain the epicure's rare beef, the internal temperature of the cut during roasting should be only 123 degrees Fahrenheit. For medium-done it is 132 degrees and for well done 148 to 154 These figures are readings of thermometers placed at the center of the cut and read while the meat is cooking. The temperature there is lower than in the oven

Interior Is Hotter

After large beef cuts are removed from the oven, the interior of the meat becomes hotter for a time, a tip useful to cooks. In the larger cuts this temperature rise is eight to nine degrees. In smaller cuts two to three degrees.

Another general finding is that cooking beyond the desired degree reduces the number of servings because of evaporation and cooking out of liquids.

When porterhouse steaks, one inch thick, were broiled medium-rare, the loss and the cooking time were less if broiled on a griddle under a flame. The flavor and texture were equally good.

Different from the practice of many restaurants is the finding on meat loaf. Lower temperatures do best. Roasting meat loaf at 300 to rare and well-done stages, as at Texas, took respectively approximately nine to 13 minutes per pound. Over-cooking and cooking at too high an open temperature increase materially the cooking losses. Meat loaves with some filler such as cereal, require shorter cooking time and shrink less.

Roasting household cuts of beef, Prof. Godfrey says, does not usually require such low temperatures as large-scale cooking, for best results.

Fresh pork shows considerable loss of weight regardless of oven temperatures. Three hundred to 350 is a desirable oven temperature, and 185 degrees a sufficient internal temperature. The desirable home oven temperature for fresh pork would be more than 300 degrees.

Placing pork chops on edge in the pan, in standing position, with the fat edge uppermost, avoids the hardened outer crust common with braised pork chops. A small amount of water is added to the roasting pan in this technique.

If you wish to get the most possible out of your rationed bacon, since bacon cooked crisp loses approximately two-thirds of its original weight, some definite plan for using bacon dripping is essential.

Pork and veal liver have been found more pleasing to the taste than beef or lamb liver, regardless of the method of cooking.

As with beef and pork, specially recommended temperatures are found for veal and lamb, and these temperatures vary according to the type of cut.

The study adds up to this—to serve the largest possible number of persons from your rationed meat, cook it at low oven temperature.

'CHRISTMAS CARD' FROM CHINA

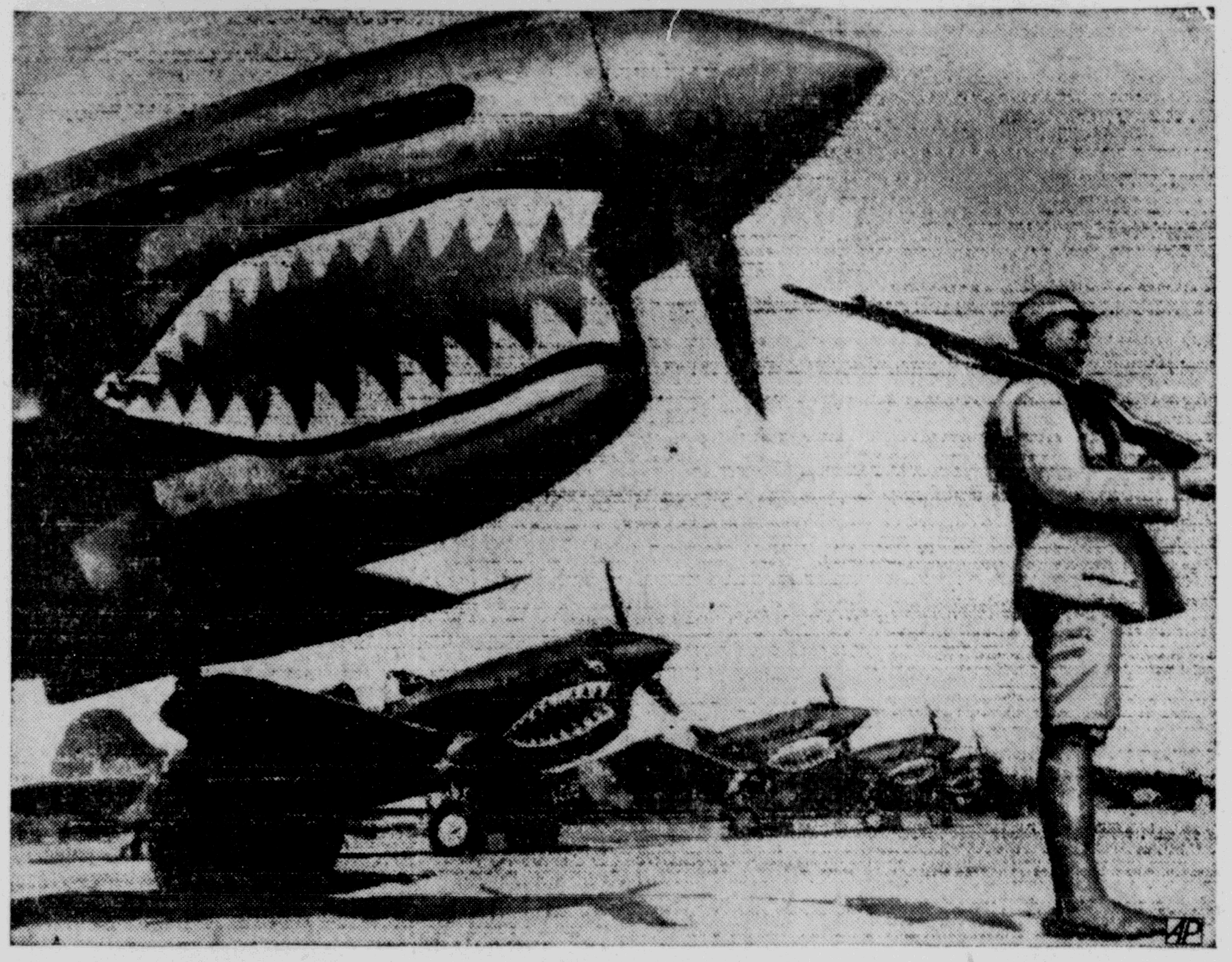

A line of American P-40 fighter planes guarded by a Chinese soldier isn't the traditional idea of a Christmas card, but this scene, taken somewhere in China, is one of several sent by radio from Chungking as Christmas greetings to those of us at home from U. S. forces stationed in China.

K. of C. Meets Tonight

Kingston Council No. 275, Knights of Columbus, will hold its next meeting tonight at the K. of C. building at 8:15 o'clock. At that time final plans will be developed for the children's party which will take place on Friday night. Antonio Rodriguez is serving as chairman of the committee appointed by Lecturer Robert A. Donnaruma to arrange the party. Others on the committee include: Michael Abdallah, William Leehive, Joseph Stoudt, Edward Daley and William Kelly. Refreshments and entertainment are being prepared to accommodate many youngsters and every member of the council is urged to see that his own children or those of a friend or neighbor are present at the party.

FLOWERS

FOR A GAY HOLIDAY SEASON

PHONE 3149
—FOR—
CEMETERY WREATHS — CUT FLOWERS
PLANTS — CORSAGES
TELEGRAPH SERVICE
CHAS. E. BROWN & SON
321 CLIFTON AVENUE PHONE 3149

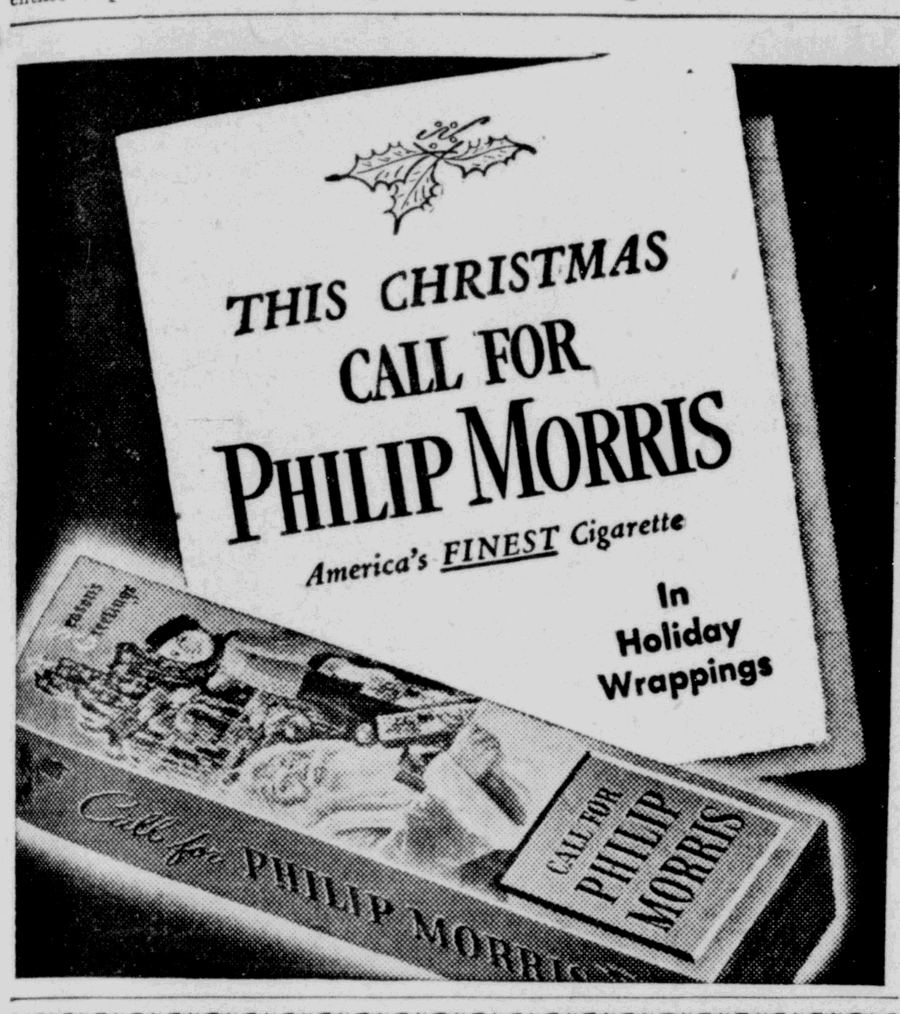

Roosevelt Gives Two Promotions

Boise Officers Are Raised to Commander Rank

Philadelphia, Dec. 21 (AP)—The Fourth Naval District announced Saturday that President Roosevelt has promoted two officers of the Cruiser Boise, the Navy's "one-ship fleet" which recently sank six Japanese warships off the Solomons, from lieutenant commander to commander.

They are Commander Thomas Michael Wolverton, La Mesa, Calif., and Commander John James Laffan, Irvington, N. Y.

Commander Wolverton was decorated with the silver star medal for his "distinguished service in the line of profession as damage control officer."

Commander Laffan was awarded the Navy Cross for heroism as a gunnery officer. His citation reads in part: "Under most difficult circumstances, the ship being straddled, shell fragments in the air, he controlled all batteries from an open control station and executed without delay all orders issued by the commanding officer at the risk of his own personal safety."

Ulster 'Spotters' Will Get Gasoline, General Declares

The gasoline situation in Ulster county was the highlight of the week-end bringing with it other developments affecting the entire structure of the "spotter" service in the county in which 1,500 men and women volunteers are concerned, who are in charge of Eugene P. MacConnell, civil district director for the county.

Yesterday, the following telegram was received by Mr. MacConnell from Brigadier General Willis A. Taylor, commanding the First Fighter Command:

"The Office of Price Administration has advised this headquarters that travel of the "spotter" service to and from their observation post is necessary travel and that the gasoline stations are permitted to deliver one coupons worth of gasoline if the observers do not have sufficient gasoline to carry out their tour of duty. This means that you may get sufficient gasoline to perform the necessary service of observing. The War Department is fully informed of your need by this headquarters and I have every assurance that an early solution will be made by the War Department. Your observation post is vital and must remain in operation."

Americans to Give Anglo Children Big Christmas Day

By LEO BRANHAM

London, Dec. 21 (AP)—In the true spirit of Christmas American soldiers, airmen, nurses, and men of the navy will give as well as receive on the holiday. The children of Britain, many of whom have been orphaned by war, will be their special guests.

One thousand youngsters will be treated to a Christmas party in Belfast by American Doughboys, who have saved candy out of their own rations and contrived little homemade toys for the soldier-Santa to distribute.

For entertainment the soldier chorus will give a performance of the "Messiah."

On the evening of the holiday, after a big turkey dinner, Irish colleens will be guests at a Doughboy dance.

In Glasgow, Scotland, the Red Cross will be host at an old fashioned Christmas gathering around the traditional tree on Christmas Eve. A turkey dinner and tea dance also are planned.

On behalf of the army's fourth fighter group, made up in part of the eagle squadron, the Red Cross will give a party for the children of London at St. Elizabeth's Hospital. Part of the program will be broadcast to America.

Movie and stage stars from America will join forces with British performers to put on a four-hour stage show in London on Christmas Eve, and American boys at one of the service clubs will give a Punch and Judy show for English children.

The American nurses' club in London will give a dinner dance for officers.

Christmas trees are scarce and the available ones are of inferior quality, but improvised decorations will lend a festive air to all these celebrations. One soldier unit resorted to beer cans for trimmings.

On the receiving end of Christmas, Americans in England will fare well too. Mounds of Christmas mail and packages have arrived from home. Postal Authorities say most expected mail has been received.

At one of many parties to be given by Britishers, 200 enlisted men will be guests. As hosts, they'll have the British residents of Hampton Court Palace, a royal house in which King Henry The Eighth once lived.

Bombing the enemy continues as the first order of business for airmen, but many of them will take time out to have a bit of Merry Christmas with the rest.

Christmas GIFTS

FOR LADIES		FOR MEN	
RAYON HOSE Pr.	$1.00	HOLEPROOF HOSE pr. (3 pairs for $1.15 in gift boxes)	39c
AIR-TRED ARCH SHOES	$5.00	LEATHER SLIPPERS (Leather sole—rubber heel)	$2.25 - $2.75
SUSAN STRONG ARCH SHOES	$3.50	LEATHER SLIPPERS (Soft sole)	$1.75 - $1.95
SATIN SLIPPERS (Soft sole—medium heel)	$1.49	FELT SLIPPERS (Soft sole)	$1.15
FELT SLIPPERS (Leather sole—rubber heel)	$1.50	SUNDIAL OXFORDS	$4, $5, $6
FELT SLIPPERS (Soft sole)	$1.00	UMBRELLAS	$2.25 - $3
UMBRELLAS	$1.49 to $2.45	YOUNG'S HATS	$3.95
RUBBER GALOSHES	$1.65	WOOL FELT HATS	$2.25
INFANTS' SHOES	$1.75 to $2.75	ARCTICS	$2.95 - $3.95
CHILDREN'S UMBRELLAS	$1.25	GLOVES & MITTENS	50c up
CHILDREN'S GALOSHES	$1.50	BOYS' OXFORDS	$3.00 - $3.50
CHILDREN'S OXFORDS	$1.75 up	BOYS' GLOVES & MITTENS	50c to $1

COMPLETE STOCK OF BALL BAND AND UTICA ARCTICS, RUBBERS AND GALOSHES.

OPEN EVENINGS UNTIL CHRISTMAS

GEO. DITTMAR
567 BROADWAY

MOMBACCUS

Mombaccus, Dec. 21—A capacity crowd packed the Mombaccus church Friday evening to observe the program of the Pataukunk school children, which was prepared under the supervision of their teacher, Clara Margaret Wynkoop. The program was opened by the singing of "Silent Night, Holy Night," accompanied by Lorraine Simpson at the piano. A Christmas comedy, "Santa Locked Out," was the first offering. Mr. Soupos was played by Paul Schloss; Santa Claus by Ernest Simpson; Margaret, by Emma Simpson; a stranger, Betty DeWitt; neglected children, by Jimmy Mesceda, Donald Mesceda, Joyce Siegler, Anna Belle Avery, Janie Painter and Judith Harris. The following had single parts: Nancy Painter, Mike Avery, Beatrice Booth, Louise Miller, Joyce Ann Quick, Rex Walter, Douglas Williams, Billy Dowell, Eula Quick, David Demorest, Lois Fritchler, Chloe Dowell, Gilbert Avery, Robert Siegler, Judith Harris and Otis Smith.

The concluding play was "Adopting Grandparents," in which Shirley Denman, Joseph Dallao, Jackie Dowell, Chris Dowell, Anne Smith, Otto Geiger, Norma Wood and James Allison took part. The Singing Sons of the Saddle entertained with a Cowboy program, and finally, Santa Claus arrived to distribute gifts to those present.

CHRISTMAS

Friendliness and good cheer come to the Christmas table when you serve Utica Club XXX Cream Ale or Pilsner Lager Beer. Order a case of Utica Club from your grocer today—Adv.

Teachers' College News

Christmas Festivities

The Country Life Club of the New Paltz State Teachers College held its annual Christmas party in the college gymnasium, Friday, December 11. Each person was requested to bring a small gift and during the evening these packages were opened. The entertainment consisted of a dramatization of the story "Why the Chimes Rang," the reading of a Christmas story and the singing of carols by the entire group. Popcorn balls and candy canes were served later in the evening. There was dancing and games were played.

There have been many festivals this year at the college and the last event was the Christmas cheer program Friday morning, December 18. This was held for the purpose of obtaining non-perishable food for the needy people around New Paltz and for the hot lunches in the practice school. When this event ended, school was dismissed for the Christmas vacation.

SAVE
THE SYSTEMATIC WAY
NEW SERIES
OF MONTHLY INSTALLMENT SHARES
NOW OPEN
MONTHLY INSTALLMENT $1.00 PER SHARE
CURRENT DIVIDEND 4%
WE SELL
WAR STAMPS — WAR BONDS
HOME-SEEKERS'
SAVINGS & LOAN ASSOCIATION
PHONE 1729 20 FERRY ST.

HAVE YOUR NAME IMPRINTED ON YOUR CHRISTMAS CARDS
24 hr. Service—All cards must be alike.
1 to 50 cards.........35c
50 to 100 cards.........50c
SMITH MAIL ADV. SERVICE
36 NORTH FRONT ST.
3rd Floor. Tel. 1819

SHOP AT KAPLAN'S THIS CHRISTMAS

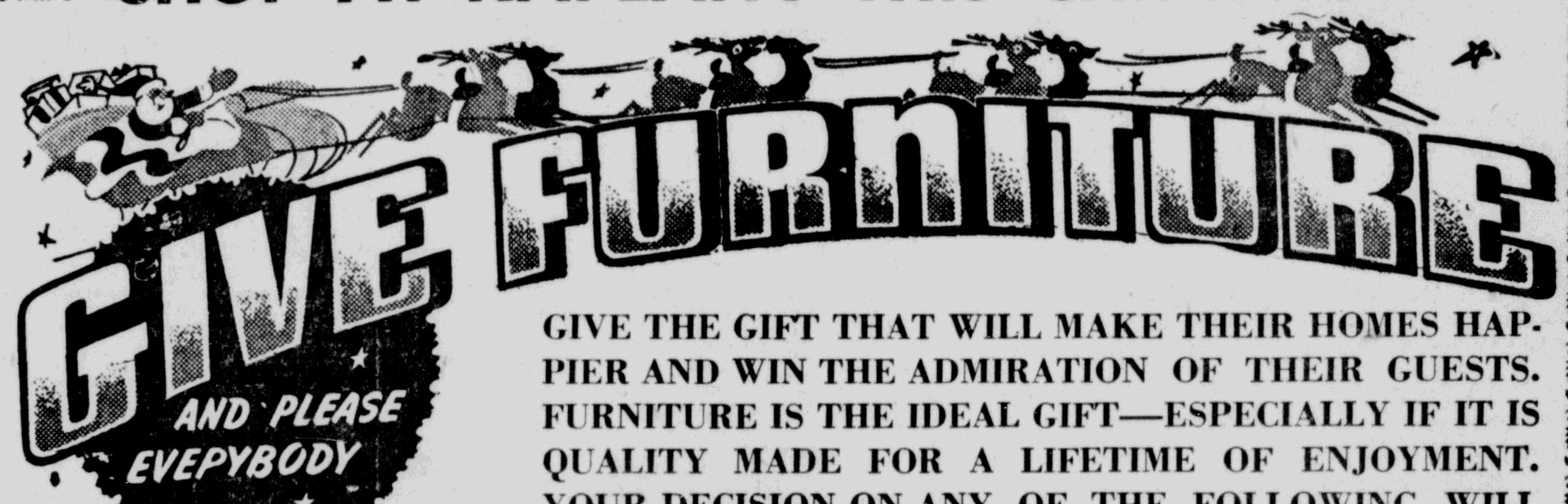

GIVE THE GIFT THAT WILL MAKE THEIR HOMES HAPPIER AND WIN THE ADMIRATION OF THEIR GUESTS. FURNITURE IS THE IDEAL GIFT—ESPECIALLY IF IT IS QUALITY MADE FOR A LIFETIME OF ENJOYMENT. YOUR DECISION ON ANY OF THE FOLLOWING WILL PROVE A HAPPY CHOICE.

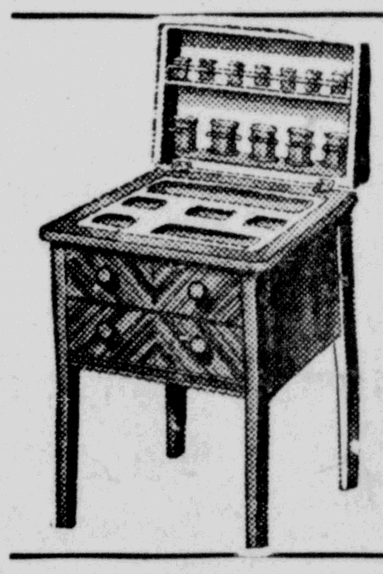

Three - in One
END TABLE, LAMP TABLE, PERFECT SEWING TABLE
$12.95

BRIGHT IDEAS GIVE LAMPS

BRIDGE LAMPS $7.95 up
TABLE LAMPS $2.95 up
FLOOR LAMPS, 6 WAY $8.95 up
BOUDOIR LAMPS $1.95 up

LANE CEDAR CHESTS
Select from our complete assortment of LANE Chests. Walnuts, Maples, Mahoganys, Blondes.
$15.95 up

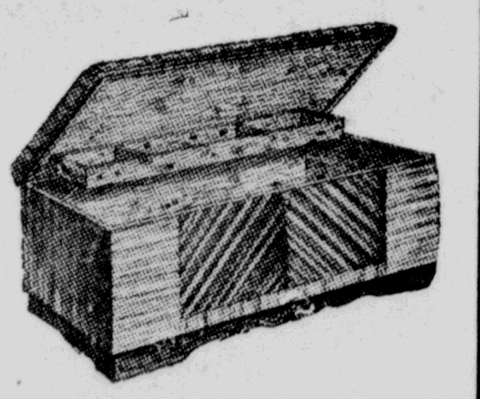

SMOKERS
From $6.95
Humidor style Smokers for the "Man of the House". He'll bless you for your thoughtfulness.

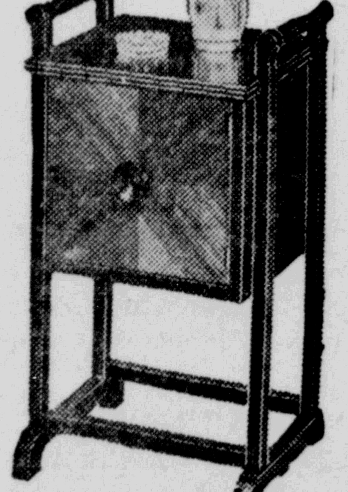

TELEPHONE SETS
From $9.45
Two carefully made matching pieces in walnut finish. Priced low for discerning Yule buyers.

Occasional Chairs
From $7.95
The stately Occasional Chair shown at left in tapestry or frieze. Handsome, sturdy.

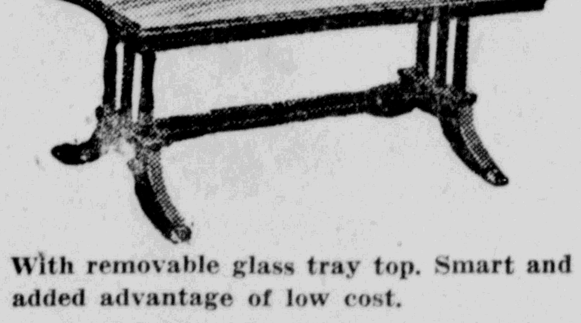

COFFEE TABLES
From $5.95
With removable glass tray top. Smart and decorative with the added advantage of low cost.

CRICKET CHAIRS
From $5.95

A prize for the lovers of maple furniture. Gay chintz or cretonne upholstery.

HASSOCKS
From $1.29
Big comfortable hassocks to make a chair a haven of relaxation and comfort. Various shapes and colors.

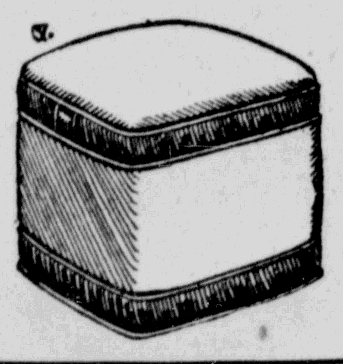

KAPLAN FURNITURE COMPANY
12-14 E. STRAND DOWNTOWN TEL. 755
OPEN EVENINGS TO 9 P. M. UNTIL CHRISTMAS

Check off this list!

Herzog's

offers last minute shoppers this amazing selection of practical gifts!

Hyde Skating Outfits—Tubular and Figure Skates for children and adults
Sleds, Flexible Flyers and Lightning Guiders
Skis, Accessories, Hockey Sticks

Electric Grills
Electric Toasters
Electromaster Teakettles
Electric Table "Broilmaster"
Electric Bun Warmers
El— Table Butlers
E— of Servers

Whisk Brooms
Electric Shavers, Schick, Remington, Gillette, Sunbeam Shavemaster
Electric Shaving Mirror
14-piece Portable Bar
Smoking Stands

Clocks

"General Electric" Clocks
"Session" Electric Clocks
Burroughs Non-electric Clocks
Twin-face Clocks
"Teapot" Kitchen Clocks

Fireplace Equipment and Accessories
"Mello" Electric Door Chimes
Universal Vacuum Cleaners
Automatic Electric Heating Pads
"Hawkeye" Laundry Hampers
Metal Vegetable Bins
Shower Curtains
"No-slip" Rubber Bath Mats
"Samson" Card Tables
Card Table Covers
Mirrors—Easel and Wall Type, Table reflectors
Bathroom Scales
Lamps—Table, Boudoir and Wall types
Electric "Night Light" Flowers

Gifts by "Chase"

A selection of Gifts by "Chase" including Circlet Lamp, Cruet Set, Chromo Cocktail Shaker, Chromo Pitcher, Individual Coffee Server, Ice Bucket, 3-way Tray, Relish Dishes, Minerva Vase, Jigger, Sugar Shaker, Fruit Bowl, Cocktail Trays, Bud Vases, Candlesticks, Cigarette Holders, Ash Trays, Humidors.

Steak Platters
Food Choppers
Juice Extractors
Roasters and Roasting Racks
Leather Shopping Bags
Flannel-backed Table Cloths
Table Oilcloth
Chair Pads and DeLuxe Cushions

Adjustable Nut Crackers
Pottery Figurines
Barry Gadgets
Permanent Decorated Place Cards
Decorated Coaster Sets
Silent Butlers
Armor Bronze "Sculpture" Book Ends
Karry-all Wardrobes
DeLuxe Clothes Dryers
"Safex" Ashtray Sets

Decorations

Novelty Christmas Candles; Dinner Candles; Tree Lighting Outfits, indoor and outdoor; Mazda Tree Lamps; Revolving Tree Light Shades; Tree Light Socket Holders; Tree Holders; Electric Wreaths; Silvered Table Trees, 20-inches high.

Pyrex Matched Gift Sets
Pyrex Flameware & Ovenware;
Etched Pyrex with Chrome Frames
"American Limoges" Dinnerware
Heisey Handwrought Crystal
"Tulip" Ovenproof Kitchen Ensembles
Gourmet Oven-to-Table Ware
Genuine Fiesta Ware
"Cambridge" Crystal
"Sharpe" Stemware
Hall Pottery
Bauer Pottery Cookie Jars
Genuine English Decorated Teapots
Stainless Steel Cutlery Sets
Vollrath's Kook King Ware Kitchen Utensils
Queens Ware Kitchen Utensils
Cory, Silex and Gold Seal Coffee Makers
Stainless Steel Carving Sets

Hurricane Lamps
Beverage Sets
Wooden Salad Bowls
Hand-painted Trays
Decorated Metal Waste Baskets
Mail, Bicycle, Bread Baskets
Automatic Cigarette Servers
Colored Plastic Salad Sets
Transparent Canister Sets
Decorated Glass Canister Sets
Colored Glass Refrigerator Sets
Jewel-tone Tumblers

Herzog's

Signs in Libya Are That Garden Spot Is Lost to Il Duce

(Continued from Page One)

country which labors under so much burning desert should have these fertile uplands which stretch in a belt of considerable depth from the beautiful seaside resort of Derna westward to the bomb-riddled but still handsome city of Bengasi. Still there they lie with their friendly patches of daisies and buttercups.

Mile after mile in all directions stretch trim farmhouses of stucco surrounded by well-cultivated fields. Here and there are collections of tractors and plows and other up-to-date machinery which was used throughout the colony. Warehouses and grain elevators mark the railway sidings and hamlets. It was said to be a thriving colony.

On the outside of every house and community building there is painted in black letters a foot high "Duce" and sometimes slogans of praise or "Rex" in honor of the king. That is the people's tribute written on the face of their colony to mark the rise of Mussolini.

But there is a stranger element present in this picture. The fields are being plowed diligently as ever the colonists did it. Robed and turbaned men who have just stepped out of the Arabian picture books are tilling the soil with little wooden plows such as their ancestors used back in the day when Cleopatra visited Libya. Motive power is furnished by patient camels or donkeys which protest labor in lands the natives say were theirs until the Italian conquerors drove them out and replaced them with colonists from Italy.

Some refer to these natives as "Senussi," and indeed many of them are, but it should be noted for accuracy's sake that Senussi isn't the designation of a tribe, but applies to followers of the Mohammedan sect which took its name from one of the princely families of Libya. Not all Libyans are Senussi.

These simple Arabian folk will tell you that after they were evicted from their homesteads on the green uplands thousands of them died in Marshall Graziani's concentration camps. They say that other thousands perished in the desert to which they were driven without the wherewithal to care for themselves.

Through many years they returned from time to time and made efforts to turn the Italian colonists out by force. There was bloodshed, but always the natives were compelled to go back to their hiding places in the grim lands at the side of the green belt of plenty. For many this meant living in caves among the arid hills which skirt the desert proper.

When the war broke out a large number of Senussi and other Libyans joined the British army and were formed into fighting units of their own. They have done fine work, and have been encouraged in this by the Grand Senussi, who is the head of the Senussi sect and also is widely recognized as the temporal leader of all Libyans.

Now with the flight of the Italian colonists, the Libyans have taken over the farms lock, stock and barrel. They declare that never again will they give them up, and following the leadership of the Grand Senussi they are appealing that their independence as a nation be granted them under the Roosevelt-Churchill Atlantic charter.

When you have all the pieces of this jigsaw puzzle, you can see what impelled the Italian colonists to abandon their farms and flee. Doubtless they sensed that Mussolini is nearing his end and no longer could protect them.

As you look across the rolling fields you some way get a feeling of finality about the scene. It is hard to believe the Italians ever will return, or that those bent figures in flowing robes will cease to follow their wooden plows through the soil of their ancestors.

State Cold Wave Shatters 68-Year December Records

(Continued from Page One)

eters began lifting in many sections. Albany's had climbed four degrees to 14 below, Buffalo's was up from minus seven to plus 11. Rochester, after recording a low of 16 below, its coldest December temperature on record, reported the thermometer had risen to plus one.

Snow flurries took the edge off the icy atmosphere in some western New York sections.

One community, Ticonderoga, reported a drop of one degree early today from yesterday's low of minus 16. Oneonta's thermometer was down to 12 below, two degrees lower than yesterday.

Church Party Is Tonight

The Rondout Presbyterian Church will hold its annual Sunday school party this evening at 7:30 o'clock in the chapel. The music on the program will be under the direction of Mrs. Rachel Smith, assisted by the Rev. D. Linton Doherty and daughter Betty who will play violins. All primary numbers will be under the direction of Mrs. D. Linton Doherty. Those taking part will be as follows: Anna Van Deusen, Bertha and Donnie Every, Richard Bennett, George Croswell, Louis Morris, Donald Wolff, Betty and Anna Jean Doherty, Charles Bennett, Loughran Clearwater, June Croswell, Julia and June Clearwater, Robert Brown, Ruth Mae Stokes, Thelma Every, Clifford Morris, Mary Bennett, Addie Rion, Norma Manos, Gloria Soulrs, Phyllis Wolff, Henry Peper, Joan and Edith Dickson and Audrey Peck. After the entertainment, Santa Claus will distribute gifts and ice cream will be served.

Financial and Commercial

Russians Launch Middle Don Drive

(Continued from Page One)

communique said advanced Axis forces were being kept "very active in Tunisia repulsing enemy units."

Reports Reach London

Reports reaching London, meanwhile, suggested that the Axis was concentrating its available shipping, plus some 150 French merchant vessels, in French Mediterranean ports for a possible large scale attempt to relieve its position in North Africa.

Pierre Laval, Adolf Hitler's puppet in Vichy, apparently figured in whatever scheme was hatching in the Axis nest.

He sat in on the week-end conference of high German and Italian officials who were called to Hitler's headquarters to discuss what Axis broadcasts called "questions of common strategy."

Laval probably was asked what role France would play in that strategy—and likely was given his orders.

Reichsmarshal Hermann Goering was there, along with Field Marshal Wilhelm Keitel, chief of the Nazi high command; Gen. Ugo Cavallero, chief of the Italian general staff; German Foreign Minister Joachim Von Ribbentrop, and Italian Foreign Minister Count Galeazzo Ciano.

But Premier Mussolini was absent.

The R. A. F.'s attack on Duisberg was the fifth night raid on Germany this month. The announcement that 11 bombers were lost suggested that the raiding force was of considerable size.

"The attack was heavy and concentrated," the air ministry declared, "and many large fires were left burning."

Also during the night, the R. A. F. used its new twin-engined, single-seater Whirlwinds in hedge-hopping sweeps over northern France and Belgium.

The main objective of the American heavy bombers attack yesterday was an important Nazi airdrome at Romilly-Sur-Seine, 80 miles from Paris. At the same time 300 British and American fighter planes swept over northern France from Le Havre to Graveline, and British Mosquito bombers raided northwestern Germany and Holland.

The heavily-armed American bombers had to fight their way in and out of France through swarms of Focke-Wulf and Messerschmitt fighters.

The six big bombers which failed to return were the largest single day's loss for the Fortresses and Liberators, but they proved their fighting power once more by downing more than 40 of the enemy's fighters.

Justice Stone Has High Praise for Louis D. Brandeis

(Continued from Page One)

and by the scholarship, integrity, and independence with which he performed his judicial labors.

"We know that because he sat as a judge on this court the course of constitutional interpretation has been altered and that courts, in the process of adjudication, must henceforth, far more than in the past, look for light beyond the law books to the experience of the world in which we live."

Attorney General Biddle, after reminding that "men are dying for the faith they cherish," added:

"Brandeis lived for that same faith, quietly dedicated his life to the service of his country."

"Today Brandeis takes his place," the attorney general added, "in the moving stream of history as a great American whose life work brought nearer to fulfillment the essentially American belief in equality of opportunity and individual freedom."

Senator Norris said that the famous "liberal" jurist was "the embodiment of a philosophy which uplifts and guides struggling mortals along the pathway of life towards an ideal where justice tempered with mercy reigns supreme."

New York City Produce Market

New York, Dec. 21 (AP)—Flour steady; spring patents 6.65-90; soft winter straights 6.15-40; hard winter straights 6.50-75.

Pork steady; export, F. A. S., N. Y., (200 lbs.) 41.25 nominal, family (50 to 60 pcs.) 30.75 nominal.

Beans steady; (jobbing sales on spot market) marrow 8.00; pea 6.35; red kidney 6.15-25.

Eggs 29,555; steady. Whites: Fancy to extra fancy 50-52; specials 49; standards 44½. Browns: Fancy to extra fancy 48-49½; specials 47.

Butter 2 days receipts 1,168,798; firm. Creamery, higher than 92 score and premium marks 46¾-48, 92 score (cash market) 46½. 88-91 score 44¾-46¼.

Cheese, 2 days receipts 704,835; firm. State, whole milk flats, held, 1941 30½-32; flats, full grass, 1942, 29-30. Other fresh 25½-27½.

Silver Star Awarded

Allied Headquarters in North Africa, Dec. 16 (delayed) (AP)—Col. John S. Allard, Bronxville, N. Y., member of the 12th U. S. air force, today was awarded a silver star by Maj.-Gen. James H. Doolittle for outstanding performance in the North African campaign. Col. Allard received the award for directing operations the first three days "at great personal risk" on an airdrome near Oran which was "under constant hostile artillery fire and enemy bombardment."

New York, Dec. 21 (AP)—The stock market today was fairly successful in contesting further profit taking on last week's fast-est rally of the year but many leaders failed to get back on the rising beam.

The opening was irregularly higher, with several sizable blocks of low-priced issues being traded. Early gains of fractions to a point or so were reduced near the fourth hour and losers were plentiful. Dealings slowed.

The war news persisted as a bullish influence and a dribble of tax selling was absorbed without much trouble. There was some lightening of commitments, however, on the idea a technical correction might be in the offing after the climb to peak levels since October a year ago.

A few rails pushed up in the bond department. Commodities generally were mixed.

Intermittent share favorites included American Telephone, Atlantic Coast Line, Goodyear, Anaconda, Phelps Dodge, International Harvester, Glenn Martin, du Pont, J. I. Case, Sears Roebuck and Montgomery Ward. Lagging at times were Santa Fe, Southern Pacific, U. S. Steel, U. S. Rubber Preferred, United Aircraft, Eastman Kodak and Texas Co.

Quotations by Morgan Davis & Co., members of the New York Stock Exchange, 60 Beaver street, New York city, branch office, 48 Main street, R. B. Osterhoudt, manager.

QUOTATIONS AT 2 O'CLOCK.

Allegheny Ludlum Steel	18⅜
American Airlines	52½
American Can Co.	72¾
American Chain Co.	17⅞
American International	
American Locomotive Co.	7¾
American Rolling Mills	10½
American Radiator	6⅛
Am. Smelting & Refining Co.	37¼
American Tel. & Tel.	125
American Tobacco Class B.	42¾
Anaconda Copper	25¼
Atch., Topeka & Santa Fe.	46¾
Atlantic Refining Co.	19
Aviation Corp.	3
Baldwin Locomotive	11⅛
Baltimore & Ohio Ry.	3⅛
Bell Aircraft	11⅞
Benedix Aviation Co.	33¾
Bethlehem Steel	55½
Briggs Mfg. Co.	21⅛
Burroughs Adding Mach. Co.	9
Canadian Pacific Ry.	6⅝
Case, J. I.	76
Celanese Corp.	28⅛
Cerro DePasco Copper	31⅝
Chesapeake & Ohio R. R.	33⅝
Chrysler Corp.	68¼
Columbia Gas & Elec.	2¼
Commercial Solvents	9½
Consolidated Edison	15⅛
Consolidated Oil	6⅝
Continental Oil	26⅞
Continental Can Co.	27¾
Curtiss Wright Common	6⅝
Cuban American Sugar	7½
Del. & Hudson	9¼
Douglas Aircraft	58¾
Eastern Airlines	31¾
Eastman Kodak	151⅛
Electric Autolite	30¾
Electric Boat	10⅜
E. I. DuPont	134⅞
General Electric Co.	30¼
General Motors	43⅞
General Foods Corp.	35
Goodyear Tire & Rubber	24⅞
Great Northern, Pfd.	21⅞
Hercules Powder	71¾
Houdaillie Hershey B	10
Hudson Motors	4¾
International Harvester Co.	59
International Nickel	29¾
International Tel. & Tel.	6½
Johns-Manville & Co.	71½
Jones & Laughlin	19⅞
Kennecott Copper	28½
Lehigh Valley R. R.	
Liggett Myers Tobacco B.	60⅜
Loews, Inc.	44⅞
Lockhead Aircraft	17½
Mack Trucks, Inc.	28¼
McKesson & Robbins	15¼
Montgomery Ward & Co.	33¾
Motors Products Corp.	
Nash Kelvinator	6⅛
National Can	5⅝
National Power & Light	2¼
National Biscuit	15½
National Dairy Products	14¼
New York Central R. R.	10¼
North American Co.	9⅞
Northern Pacific Co.	8¼
Packard Motors	2½
Pan American Airways	25
Paramount Pictures	17¼
Pennsylvania R. R.	22¾
Pepsi Cola	27¾
Phelps Dodge	24⅝
Philips Petroleum	44½
Public Service of N. J.	11⅝
Pullman Co.	26⅞
Radio Corp. of America	4⅜
Republic Steel	44⅜
Reynolds Tobacco Class B.	24⅜
Sears Roebuck & Co.	61⅞
Socony Vacuum	10
Southern Railroad Co.	14⅞
Standard Brands Co.	4¼
Stan. Gas & El. Co. 6% Pfd.	
Standard Oil of N. J.	45
Standard Oil of Ind.	27½
Studebaker Corp.	5⅝
Texas Corp.	41
Texas Pacific Land Trust	7⅝
Timken Roller Bearing Co.	40
Union Pacific R. R.	77¾
United Gas Improvement	5⅛
United Aircraft	26
U. S. Cast Iron Pipe	20⅜
U. S. Rubber Co.	25⅞
U. S. Steel Corp.	45⅞
Western Union Tel. Co.	27
Westinghouse El. & Mfg. Co.	82
Woolworth Co., (F. W.)	29½
Yellow Truck & Coach	12⅞

Kay Kyser Transcription

Kay Kyser, famous orchestra leader, took time out from an extended tour of Army camps, which he and his orchestra recently made, to prepare a specially transcribed radio program for the annual Seal Sale of the Ulster County Tuberculosis Association. The transcription will be heard over station WKNY, tonight, 7:30 p. m., Edward M. Huben, Chairman of the publicity committee of the Ulster County Tuberculosis Association, said today.

Hopkins Is Scored By Senator Butler

Republican Says Congress Will Have to Check on Lend-Lease

Washington, Dec. 21 (AP)—Senator Butler (R.-Neb.) said today the administration of lend-lease funds by Harry Hopkins "is one of the things the new Congress will have to explore."

"I dread to think," the senator said in a statement, "what is happening behind the scenes of lend-lease under Harry Hopkins whose only background for the job was such an utter failure in administering W.P.A. that he had to be extracted from the mess and who is now given more millions to play with without any member of Congress knowing what he is doing.

"War demands the intensive marshalling of all of the nation's resources and careful allotment to the armed forces and to civilian needs. It is not a job for economic playboys."

Commenting on the resignation of Leon Henderson as price administrator, Butler declared:

"The Henderson debacle in O.P.A. illustrates in its entirety one of the basic failures of the New Deal throughout its existence. There has been a consistent policy of putting economic theorists to work doing administrative jobs for which they have no ability.

"The New Deal's program of putting Hendersons, Hopkins and Tugwells in key war jobs when each has past records of huge administrative failures is dangerous to victory and destructive of the morale of the people."

Byron D. Chandler Is Listed Suicide

Former 'MillionDollarKid' of Broadway Brooded Over Conviction

Palm Beach, Fla., Dec. 21 (AP)—The life of Byron D. Chandler, made glittering in his days as Broadway's "Million Dollar Kid," ended here yesterday. A justice of the peace said it was suicide.

The body of the 62-year-old man who squandered two million dollars along a primrose path in a spendthrift career that began in the early 1900's was found yesterday floating in Lake Worth. There was a bullet wound in the chest.

Justice of the Peace T. H. Rickards, who said Chandler had shot himself, deemed an inquest unnecessary. Police Chief L. O. Ecklund said the shooting apparently took place on a dock at Chandler's Palm Beach estate, and the body fell into the water. A newsboy discovered it.

Chandler was said to have been despondent because of ill health and a conviction at Miami last year on a charge of sending a lewd letter through the mails. He was fined $1,000 and given a suspended sentence of a year and a day.

Strike Is Called

Jackson, Mich., Dec. 21 (AP)—A strike of several hundred union members at the Goodyear Tire and Rubber Company today hampered production in the company's gun plant here, which operated with only a fraction of its normal force. Company officials and leaders of the United Rubber Workers (C.I.O.) local union conferred in an attempt to settle the dispute which centered in arrangements for Sunday work at the plant.

Bell Is Appointed

New York, Dec. 21 (AP)—Elliott V. Bell of the editorial board of the New York Times was named today to be state superintendent of banks by Governor-elect Thomas E. Dewey. The post pays $12,000 a year. Bell will take office January 1. Jackson S. Hutte, counsel for the banking department, is presently acting superintendent of banks. He was appointed by former governor Lehman to replace William R. White, who resigned several weeks ago.

Barkley Asks Unity

Washington, Dec. 21 (AP)—Senate Democratic Leader Barkley of Kentucky called on the new Congress today to bury factional differences in a harmonious support of the war effort which would leave the country united when the time comes to write the peace. Republican minorities will climb to the highest point in years with the convening of the new session on January 6, but Barkley expressed confidence that would make no difference toward prosecuting the war.

Barbering for Soldiers

Camp Bowie, Tex., Dec. 21 (AP)—Sgt. Edward M. Devery bustled into the post exchange barber shop, and then started to make a headlong exit—a lady barber was honing the razor. He tarried long enough to allow Miss Edna Walker to remove his whiskers and then said: "It's not bad—not bad at all!" Miss Walker said she preferred barbering for soldiers. "Men don't gripe half as much as women," she declared.

Fire Is Started

While men were busy thawing out a frozen water pipe in the house of Charles Thorne at 32 Furnace street at 12:30 o'clock this afternoon a fire started between the partitions and burned up to the second floor. The fire department was called when an alarm was sounded by Box 1241, Clinton avenue and Franklin street.

Gypsy Rosie Is To Face Charges

Extradition Papers Are Signed for Her Return to Ulster County

Extradition papers were signed Saturday by Governor Charles Poletti on application of District Attorney N. Le VanHaver for the return to Ulster county of "Gypsy" Rosie George, 28, who is being held on $8,000 bail at Westfield, Mass., as a fugitive from justice. Deputy Sheriff Clayton W. Vredenburg and Mrs. Lyman Elsworth, matron at the Ulster county jail, will go to Westfield on Thursday to return the prisoner to Ulster county where she will face a charge of grand larceny.

A hearing is scheduled for Thursday at Westfield, Mass., and it is assumed that following the hearing she will be brought back to New York state under the extradition order.

The charge against Rosie George is that in 1941 she received $7,000 from Miss Stella MacDonald of Connelly and then disappeared. It is charged that while she was occupying a store on North Front street in this city as a fortune telling establishment, she induced Miss MacDonald to draw a sum of money from the bank. The money was placed in a pillow case and was to be "doubled in four months." However, instead of doubling, the money allegedly disappeared and so did Gypsy Rosie.

Child Is Injured

Joan Simmons, seven-year-old Saugerties girl, who was struck by a bakery wagon while riding down hill on Saturday and who was brought to the Kingston Hospital, was today reported to be in apparently good condition.

OPEN EVENINGS UNTIL 8 P. M.

CHRISTMAS MONEY!

WILL DECEMBER'S INCOME BE ENOUGH?

Your Federal Income Tax installment, normal current expenses — and your plans for the Holiday — all make their demands on your December income.

While it is not our policy to encourage unnecessary borrowing, the satisfaction of a complete holiday will be well justified by the low cost set forth in the following schedule:

Amount of LOAN	Period of Time Used	Total Cost
$25.00	30 Days	$ .63
50.00	30 Days	$1.25
75.00	30 Days	$1.88
100.00	30 Days	$2.50

If you can use this additional ready cash, JUST PHONE 3146 and we'll do the rest.

UPSTATE

PERSONAL LOAN CORPORATION

Suite 3, Second Floor

36 NORTH FRONT STREET, KINGSTON, N. Y.

SUGGESTIONS FOR YOUR CHRISTMAS SHOPPING

Our stock is very limited on Christmas items, however, we are able to offer many electrical appliances, including

★ A complete line of Cory Gas & Electric Coffee Makers.

★ A complete line of I. E. S. Table Lamps and Floor Lamps.

★ RADIOS
★ VACUUM CLEANERS
★ WESTINGHOUSE ROASTER OVENS
★ FLUORESCENT FIXTURES
★ FLASHLIGHTS
★ TEL-O-LITES (Illuminated Writing-Pad)
★ O'CEDAR MOPS, POLISHES and WAXES

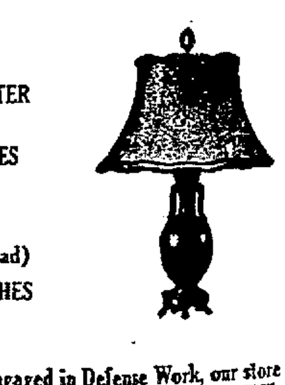

For the convenience of our customers who are so busily engaged in Defense Work, our store will remain open ALL DAY SATURDAY, DECEMBER 19th UNTIL 6:00 P.M. and EVENINGS, MONDAY, TUESDAY and WEDNESDAY, DECEMBER 21st-23rd, UNTIL 9:00 P.M.

CANFIELD SUPPLY COMPANY

16 STRAND TEL. 1701 KINGSTON, N. Y.

The Kingston Daily Freeman

By carrier: 24 cents per week
By carrier per year in advance..................$11.00
By mail per year Outside Ulster County.......... 10.00
By mail in Ulster County per year, $8.00; six months, $4.50; three months, $2.50; one month, $1

Entered as Second Class Matter at the Post Office at Kingston, N. Y.

Jay E. Klock
Editor and Publisher—1891-1936

Published by Freeman Publishing Company, Freeman Square, Kingston, N. Y. Lucia de L. Klock, President; Frederick Hoffman, Vice President; Harry du Bois Frey, Secretary and Treasurer. Address Freeman Square, Kingston, N. Y.

Member of The Associated Press

The Associated Press is exclusively entitled to the use for republication of all news dispatches credited to it or not otherwise credited in this paper and also the local news published herein.
All rights of republication of special dispatches herein are also reserved.

Member American Newspaper Publishers' Association.
Member Audit Bureau of Circulations.
Member New York State Publishers' Association.
Member New York Associated Dailies.
Official Paper of Kingston City.
Official Paper of Ulster County.

Please address all communications and make all money orders and checks payable to Freeman Publishing Company, Freeman Square.

Telephone Calls
New York Telephone—Main Office, Downtown, 2200. Uptown Office, 832.

National Representative
Burke, Kuipers & Mahoney, Inc.
New York Office..................420 Lexington Avenue
Chicago Office..................203 N. Wabash Avenue
Atlanta Office..............1220 Rhodes-Haverty Building
Dallas Office...............807 Southwestern Life Building
Oklahoma City...............558 First National Building

KINGSTON, NEW YORK, DECEMBER 21, 1942.

WASTE PAPER

Thomas McMorrow, experienced writer, tells, in the Saturday Evening Post, a rather sickening story of waste of time and energy in government bureaus in Washington. People fall over each other and are wound up tight in red tape, so even when a man really wants to do his best, he is prevented from getting things done as fast or as well as he'd like to do them.

It is an old story, not peculiar to this war, this administration, or even to this century. Where rapid expansion of a business, public or private, takes place, and many new people have to be employed in a hurry, this same waste goes on. Some of it seems to be unavoidable. There have to be formal records or everything would go haywire. There has to be a certain standardization of procedure.

But records could be simplified. So could procedure. What's needed, apparently, is a kind of production manager whose sole duty it would be to simplify, to get the stuff moving in the big offices as Knudsen sees to it that planes, tanks and trucks move swiftly along factory production lines—someone who can cut down paper stuff and keep feet off desks. Taxpayers do not resent paying for the war itself. But they do resent paying for waste.

MATCH PROBLEMS

Now there will be skimping on matches. Who ever imagined it would come to this? Smokers, it seems, are burning up the forests by using too much pulpwood and pine timber to light their pipes and cigarettes. So there is talk of shortening the wooden matches a quarter of an inch, and skimping also on the paper matches.

This may look like a good opening for a boom in mechanical pocket lighters. But they require a highly volatile gasoline product to operate them, and such fuel is precious.

Here is a situation calling for unusual ingenuity. Some cigarette smokers may solve it by the "chain system," puffing cigarettes continuously and lighting every fresh one from the stub of the one before. But obviously this involves a large outlay for tobacco, and may interfere with work and sleep.

An expert pipe smoker can contribute to a solution of this baffling problem by uniform suction, thus keeping his pipe lighted for a space of time equal to several cigarette periods. Yet his efforts will probably be nullified by the awkward pipe smokers, probably a majority of that brotherhood, who consume far more matches than tobacco.

REVOLT IN ALBANIA

Albanian independence is one of this nation's aims. So Secretary Hull has just announced. As the word gets abroad, it should add to the Italian troubles in that country.

Unrest is increasing in Albania. In Tirana, capital of the conquered Italian province, guerrillas recently killed 700 Italians. The tottering of Mussolini's empire on North Africa, following upon the complete loss of all his territory on the Red Sea, bids fair to bring about the freedom of Italy's one possession in Europe.

Loss of Albania would be just retribution. In true Axis style the Italians had made a treaty in 1920, promising to safeguard Albanian independence. On Good Friday of 1939 Mussolini broke his country's word and occupied his neighbor's land. This was inexcusable aggression, precisely like the Italian conquest of Tripoli.

Here then, is what 20 years of Fascism have brought to Italy: complete loss, already achieved or pending, of all territory without her borders, and as far as Italy herself is concerned, absolute conquest by Germany without a battle. And once upon a time some rather prominent Americans insisted that what this country needed was a Mussolini.

AIR SUPERIORITY

An American torpedo pilot with the U. S. fleet in the southern Pacific makes an interesting observation. The Japanese fighters were a lot tougher six months ago, he says, than now. His verdict seems to be corroborated by current accounts of air fighting in that region. Day after day come reports of the enemy being knocked out of the sky at the rate of four or five Japs to one American.

"It may be," says the pilot, "that they are running out of experienced men. Or maybe we are just getting a little tougher ourselves." It might be both. It seems clear that the Japs are easier to fight in the air than on land. Since American air power is superior to the enemy's and presumably will remain so, getting to Tokyo will continue to be easier by air than by sea. From that fact any American may draw the obvious conclusions.

AS THE WIND BLOWS

Admiral Darlan says he's good now—that he was coerced into playing with the Laval crowd, but is now free, and from this time on will play ball with the United Nations. He has taken action accordingly throughout North Africa, and committed himself so definitely that it is hard to see how he can back out of that position if he wants to.

Presumably he doesn't want to. And from that the United Nations can derive much satisfaction. For when an international politician of Darlan's intelligence openly throws in his lot with the allied democracies, it means he is convinced that they are going to win. Such a move helps to clinch the victory.

It's surprising how many people there are who think good English is long words.

These are days when a "handy man" around the house is worth his weight in grub.

"It's no use talking," says a discouraged friend. "All this rationing ain't rational."

A man can stand almost anything as long as he can get his own brand of tobacco.

THAT BODY OF YOURS

By James W. Barton, M. D.

(Registered in accordance with the Copyright Act).

MUCOUS COLITIS

When an individual has pain or distress in the abdomen almost all the time, has little appetite, loses weight, has constipation or diarrhoea all the time, he naturally suspects the worst—cancer, ulcer, tuberculosis, gall stones, kidney stones, appendicitis and other ailments.

It will be found that these individuals are nervous, emotional, and overactive and because of this nervousness they upset the workings of the various organs of the body and one most likely to be affected is the large intestine or colon.

Because the nervousness causes spasms of the colon, this ailment is called spastic colitis or mucous colitis because of the mucous on the wastes or stools from the colon.

In discussing the spastic or irritable colon, Dr. Charles W. McGavran, Columbus, Ohio, in the Journal of the American Medical Association says:

"Spastic or irritable colon is not a disease, it is a condition due to the vegetative or automic (not under the control of the will) nervous system. While not critically ill, these patients because of their anxiety are really sick."

Patients never die of spastic colitis but they do suffer a great deal.

Dr. McGavran suggests that even when the physician feels sure there is no organic disease, these patients should be allowed to tell him their whole story and the physician should listen carefully and examine all parts of the body thoroughly—eyes, ears, nose, throat, heart, blood pressure, gall bladder, X-rays of stomach and intestines, urine, blood, wastes from bowel. After such a thorough examination the patient is more willing to listen to the physician's explanation as to how the nervousness and emotional upsetments interfere with the nerve and muscle control of the large bowel causing it to contract or have spasms. This causes the spastic constipation, then the excess flow of water from lining walls resulting in diarrhoea, and mucous. They must expect the colon to become spastic and irritable when they are nervous and upset.

Thus, when the patient realizes that it is because he allows himself to become nervous or upset he brings on the symptoms, he is willing to try to keep better control of his nerves and emotions.

The other part of the treatment is avoiding rough foods. Patients are encouraged to eat more food to gain strength and to eat foods that do not contain seeds or skins, raw foods and vegetables and fried foods.

Diet Suggestions in Mucous Colitis

Send today for this helpful leaflet by Dr. Barton entitled 'Diet Suggestions in Mucous Colitis'. To obtain it just send five cents (coin preferred) to The Bell Library, Post Office Box 75, Station O, New York, N. Y., and ask for the leaflet by name, mentioning The Kingston Daily Freeman.

Twenty and Ten Years Ago

Dec. 20, 1922.—John D. Schoonmaker, fuel administrator for Ulster county, appointed two coal inspectors, Robert Phinney and Floyd L. Hicks, to check on deliveries of coal made by local dealers in order to see that coal was equitably distributed to avoid suffering.

Kingston's tax rate fixed for year 1923 at $32.60 per thousand valuation.

Miss Martha Atkinson died in the home of her niece, Mrs. Lawrence F. Bannon, on Broadway.

Miss Myrtle Myer of Saugerties and T. W. Reynolds of Gainsville, Ga., married in Saugerties.

Lee Reynolds of Atlantic City and Mrs. Margaret Brodhead of Kingston, married in St. Mark's A. M. E. Church.

Dec. 21, 1922.—Francis Emanuel Hansen died in his home on Ann street.

Lillian D. Gray died in Esopus.

Dec. 20, 1932.—Death of Mrs. Marshall Beatty of Tillson.

Dr. Henry Smith Bartholomew of Napanoch died in New York.

Death of Mrs. William H. Parsell of Port Ewen.

Ice in Hudson river off Kingston Point was half a foot thick.

Supervisor Carl Laicher of the Sixth ward filed his resignation with Mayor Eugene B. Carey.

Harry Netburn and Miss Julia Fischman married.

Dec. 21, 1932.—The Junior League revue drew large audiences to the Broadway Theatre.

Edward P. Kuehn of Garden street appointed a member of the police board by Mayor Eugene B. Carey to fill the vacancy caused by the resignation of Dr. George F. Chandler, who was making a tour of the world.

Miss Agnes Newkirk died in Saugerties.

Death of Edward Ryan, an aged resident of Kingston.

Mrs. Kenneth Clark of Tillson died suddenly of a heart attack.

"LOOKS LIKE A LOT OF DYNAMITE, ADOLF!"

By Bressler

"AT CENTURY'S TURN"

By H. L. VAN DEUSEN

The question of whether Sunday movies should be shown in Kingston which had been submitted to the voters of the city and defeated was again submitted to the voters two years later when the proposition was carried by a majority of 564 votes at the election held in November, 1928. The total vote cast was 9,142, of which 4,853 were in favor of the movies on Sunday, and 4,289 opposed.

This was the election year that swept Herbert Hoover into the White House by an overwhelming majority, while here Kingston and Ulster county again voted heavily Republican.

Among the Republicans swept into office were Congressman Harcourt Pratt, Senator Arthur H. Wicks, District Attorney Frederick G. Traver, County Treasurer Herbert Thomas and Coroner W. Norman Conner.

I also recall the deaths of three widely known Kingston men in October, 1928. The first was Dr. John G. O'Leary who died in his home on Fair street on October 19, aged 55 years. During the years he had practiced medicine in Kingston he became widely and favorably known.

The Rev. Adam Schmidtzkonz, who had served the Trinity Evangelical Lutheran Church on Spring street as its pastor for 35 years, died on October 19, 1928, in his home on Washington avenue. He had retired from the pastorate of the downtown church several years before his death. During his long ministery of the local church he was very active in the religious life of the city.

Dr. Henry Van Hoevenberg of Wall street, died on October 28, 1928, in the Kingston Hospital which he had helped to found. He was 78 years old. He practiced in Kingston for more than half a century.

In the later years of his life he served as school physician of Kingston.

A novel "Fires of Spring" by Mrs. Dorothy Brown Coursen was published in October, 1928. Mrs. Coursen was a daughter of Mr. and Mrs. H. E. Brown, who for many years had resided on West Chestnut street. She was a graduate of the Kingston High School and was widely known in this city. For a number of years Mrs. Coursen made her home in Woodstock.

The novel was writen in what was called the stream of consciousness style, and I believe a copy may still be found on the shelves in the Kingston City Library.

WOODSTOCK

Woodstock, Dec. 19—Mr. and Mrs. O. W. Mosher left on Wednesday to visit their son, and his family in Flushing, L. I., where they may remain for the winter.

The annual Christmas birthday calendar of the Methodist Church has been completed, and will soon be ready for distribution.

The name "Devil Dogs" was acquired by the U .S. Marines during World War 1.

Odd but Science

Even Mildew Likes Vitamins

By H. W. BLAKESLEE
(AP) Science Editor

New York — Powdery Mildew, the black stuff which blights flower gardens and food plants, likes vitamin B-1.

It likes the vitamin so much that when the U. S. horticultural field station at La Jolla, Calif., gave the vitamin to cucumbers to protect them against mildew, the black parasite got worse. With the aid of the vitamin the mildew was even able to attack cucumbers which ordinarily are resistant to this disease.

The vitamin was dusted on the plant or used as fertilizer in the soil. In both cases the mildew waxed stronger at the expense of the cucumbers. If the cucumbers benefited, their gain was not apparent. The experiment is reported in the scientific agricultural journal, Phytopathology.

The journal comments that evidently vitamin B-1 is not a cure-all. It has been tried on many plants, with occasional evidence that the vitamin promoted plant growth. But germs and molds, the latter themselves plants, also are often benefited by B-1 and the journal points out that there is yet very little information on the influence of the vitamin on growth of disease.

Old-Fashioned Christmas

TRIMMING THE TREE: This year America rediscovers the personal joy of home-made toys, gifts and decorations. More charming than the most opulent array of imported ornaments is the old-fashioned Christmas tree trimmed with paper chains, strings of snowy white popcorn and shiny red cranberries. Lace-paper doilies frame cranberry corsages and fashion cornucopia hats. Finishing touch will be gay striped peppermint candy canes and bouquets af lollypops.

It's A Fast-Moving World: Here Was Big News of '41

AP Features

How fast the world and home fronts have changed in a year can be seen by recalling these stories which ranked as the top 10 in the AP poll for 1941:

1. Japan attacks while talking peace.
2. Reuben James sunk; it's a world war.
3. Germany turns on Russia, meets first reverses.
4. Lend-lease billions flow to England, Russia.
5. Taxes lead with 220 billions earmarked for defense.
6. Roosevelt and Churchill drafe the Atlantic Charter.
7. Six major battleships go to the bottom.
8. Rudolph Hess parachutes "to save humanity."
9. Army breaks up defense plant strikes.
10. Brooklyn Dodgers win the pennant.

WALLKILL

Wallkill, Dec. 21—At the P.T.A. meeting on Monday evening, members of the school will present an operetta, "Marjorie's Christmas Dinner." It will be given at 8 o'clock in the school auditorium.

The annual Sunday school Christmas program of recitations and songs will be given on Wednesday evening, December 23, at 7:30 o'clock in the Community Hall. There will also be a decorated Christmas tree and Santa Claus will help distribute the gifts.

The Wallkill Community chorus will not meet on Tuesday evening, as it is the week of Christmas, but will resume its rehearsals on Tuesday evening, January 5 at 8 o'clock at the school.

On Sunday afternoon, members of the American legion, Cornelius Rose Post and its auxiliary visited the veterans at Castle Point Hospital. Besides gifts for patients in ward E-3, Auxiliary members are making homemade cookies for distribution among the veterans.

The nutrition class had its final lesson last Wednesday evening in the health clinic rooms. At this time, a gift was presented to Miss Anderson, as a token of appreciation for her services. Mrs. George Sherwood, who prepared the demonstrations had expressed a wish that money the class might use to buy her a gift be donated to the Red Cross.

The annual candlelight service, presented by the members of the Wallkill Reformed Church choir, was held on Sunday evening in the church at 8 o'clock.

Mrs. Emma Marquard with son, Richard and father, Paul Kolbe of New York spent the week-end at the home of her sister and family. Mr. and Mrs. Oscar S. Jansen.

Word has been received from Howard Terwilliger of the 33rd chemical division of Camp Blanding, Fla., that he has been promoted to the rank of Sergeant. He is the son of Mr. and Mrs. Lester E. Terwilliger.

Miss Helen Lyons arrived in Wallkill on Tuesday evening to spend the Christmas holidays with her father, James Lyons. She is a member of the faculty of Chatham Hall, Chatham, Va.

Mr. and Mrs. Clifford Quick of North Bergen, N. J. are spending a few days with her parents, Mr. and Mrs. Eli Van Wagegnen.

Mr. and Mrs. Lester E. Terwilliger, Mrs. William Wager and granddaughter, Patty Wager visited Mr. and Mrs. Robert Terwilliger at Irvington, N. J., Sunday.

The annual Chritmas program of the Woman's Club was given at the meeting in the home of Miss Phinney on Friday afternoon with Mrs. Joseph Wendling as leader. Carols were sung by pupils of the third grade of the Central school with Mr. Prichard as accompanist. Miss R. Bell Chapman of Newburgh entertained with Christmas reading and Miss Theresa Bonczek and Mrs. C. E. Penney sang. Greetings were brought by Mrs. Seymour Purdy, chairman of the Ninth District and Mrs. Addison D. Crowell gave her report of the state convention. A social hour followed with Mrs. L. C. Edsall, Mrs. Osborne Budd, and Mrs. Alan Vandemark as hostesses.

KRUMVILLE

Krumville, Dec. 21—Last Friday evening, the Rev. and Mrs. William H. Barringer and Professor Ralph Eighmey attended the annual Christmas party given at the Young People's Community Club building by members and their friends at Lyonsville.

Victor Lasher of Woodstock called on friends here last Thursday.

Mr. and Mrs. Glenford Davis and daughter Janet Lee, visited their uncle and aunt, Ernest Christiana and Esther Wood last Sunday.

Harry Marshall of Olive Bridge, visited his grandmother, Mrs. Katie Davis, Sunday.

The local school district No. 1, Town of Olive, will close Wednesday afternoon for the Christmas vacation, and is expected to reopen on Monday, January 4 for the balance of the winter term.

Professor Ralph Eighmey is spending most of his Christmas vacation at Kingston.

Helen Davis of Kingston spent the week-end at the home of her parents, Mr. and Mrs. John Davis on Acorn Hill.

Church school will meet at the regular time, 10 a. m. next Sunday morning. Morning Divine worship service will be held at 11 o'clock, with sermon by the pastor. There will also be a special message for the children.

The children who attended the most number of morning worship services from last Easter until Christmas Sunday were Ronald and Russell Merrihew. Each of them attended 26 Sundays and Lorraine Lortz attended 23 Sundays.

SCRAP ALUMINUM RECORD

Scrap aluminum collections in 1942 were estimated at 369,000,000 pounds, more than the total production of primary aluminum in 1939.

In Alaska as early as 1861 gold discoveries were made on the Stikine river.

Washington In Wartime

By Jack Stinnett

Washington—There's more to the abolishment of W. P. A. than meets the eye.

This $10,000,000,000 made work program—spawned in the depression—had dwindled to something around 300,000 employes, a generous percentage of them executives. Less than a year ago President Roosevelt asked Congress to continue the program. The other day he signed its death warrant. Soon W. P. A. will be no more.

Long before rigor mortis set in on W. P. A., the story was out that W. Bruce MacNamee, director of the U. S. Travel Bureau, had actually asked for liquidation of his agency.

On the heels of these two facts came rumors that the President's 1943-44 budget message will contain a lot of "eliminations" of existing non-war agencies.

* * *

The economy drive on "non-defense" agencies has been gathering steam for months. In the spearhead has been Senator Harry F. Byrd of Virginia, chairman of the joint committee on non-essential federal expenditures. The 78th Congress, greatly increased in Republican strength, is going to hammer away on non-defense economies and make a lot of todo about the "waste" in administration handling of war contracts.

To beat them to the draw, the administration is going overboard in getting rid of "nonessentials."

In dollars and cents, all this probably won't mean much to U. S. taxpayers, no matter who instigates it. The W. P. A. or what was left of it, has been devoting its time lately entirely to projects identifiable as national defense.

Behind the scenes, war agencies are already scrapping to see who will "take over" W. P. A. Its personnel, tutored in the ways of government operation, would be valuable to half a dozen bureaus.

* * *

Some months ago, a Civil Service Commissioner told a Senate committee he would guarantee a job to any government employe who could demonstrate that the job he was holding should be abolished. Not only that, but the commissioner said he would guarantee that the new job would be a better one.

This wasn't idle testimony. In spite of all the talk about "surplus" government employes, men who have to fill employment orders are still sweating. Turnover, resulting from dissatisfaction with federal pay, working conditions, etc., has made recurrent gaps in essential agencies. The draft has made more.

It's likely that a great many "non-essential" government agencies can be abolished without making any material difference in the federal payroll.

A DIME YOU'LL NEVER MISS MAY SAVE A SOLDIER'S LIFE!

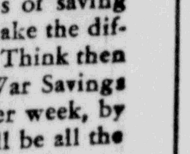

It's a fact that a single 10-cent piece can be the means of saving a soldier's life—because the five cartridges it buys can make the difference between victory and defeat for one of our boys. Think then what more money will do, if put *regularly* into U. S. War Savings Stamps! Order them delivered to your home, week after week, by your newspaper carrier boy. This coupon, filled in, will be all the authorization he needs. Hand it to him next time he stops!

I would like to have ...... 10-cent War Savings Stamps delivered to my home each week until further notice.

NAME ....
Address ....
City .... State ....
Route No. ....
Branch ....

Kingston Daily Freeman

Flashes of Life Sketched in Brief

By The Associated Press

Manpower Shortage

New York—A newsstand in The Associated Press building at Rockefeller Center has this sign over the counter:

"Please be kind to our employes—they're harder to get than customers."

Breadcaster

Los Angeles—The Rev. William R. Hessel told his Methodist Congregation the story of the Biblical Servant who took five talents of his master's money — and brought back ten.

Then Rev. Hessel put a hundred silver dollars into the collection plate and the churchgoers took them home.

That was several weeks ago.

Today 85 of the dollars came back, multiplied to $274.

The minister hopes the other 15 will return next Sunday.

Leave It To A Doctor!

McPherson, Kas.—Mrs. Charles Green, knocked down by an automobile on Main street, felt no pain but walked upstairs to a doctor's office, just to make sure. . .

Her hip was fractured, the examination revealed.

It Says Here—

Farragut, Idaho—Blue jackets were puzzled by brand new no-smoking signs in the recreation hall library—were they'd never been before.

The Farragut news, station publication, explained:

A new recruit had read the executive order about no smoking near the magazines.

Oomph!

Mexico City—Ann Sheridan had to be rescued by police at a bullfight.

The fight hadn't started yet, but so many admirers crowded around the Hollywood actress, officers had to help her elude the near mob.

War Sidelight

Chicago—The ticket agent at the Illinois Central Station was so disturbed he called the passenger agent who turned a steely look on the young girl.

"Just what," he demanded peering at the slip labeled "seaman assignment, "Do you mean trying to pass this off?"

"But really," the girl said plaintively, "it's all right. I'm about to be a WAVE."

She was.

Judge Would Check On Youth via Parents

New York, Dec. 21 (AP).—The parents of children who become involved in cases of vandalism should be investigated by the Federal Bureau of Investigation, says Children's Court Judge Jacob Panken.

The judge, referring to a case in which two boys were charged with inscribing "kill the Jews" on a store window, declared yesterday:

"I placed those boys on probation because I did not believe them responsible for what they did. I think there are others who instigated what they did, and the F. B. I. is getting a chance to make its own investigation."

He asserted that there were several communities in which such vandalism was growing, adding that it could be stopped only by getting to "the adult source of such outbreaks."

GLASSES
ON CREDIT
EYES EXAMINED
GLASSES FITTED
EASY PAYMENTS
IRVING ADNER
Registered Optometrist
Will Examine Your Eyes
Edwards
309 Wall Street
Next to Grant's

READE'S KINGSTON
MOVIE GUIDE
READE'S Broadway
PHONE KINGSTON 1813
LAST TIMES TODAY
SIX MEN MARKED FOR THE MOST AMAZING ADVENTURE EVER LIVED!
"One of Our Aircraft is Missing"
TUESDAY, WEDNESDAY, THURSDAY
"NIGHTMARE"
— with —
BRIAN DONLEVY
DIANA BARRYMORE
READE'S Kingston
PHONE KINGSTON 271
NOW SHOWING
"George Washington Slept Here"
—Starring—
ANN SHERIDAN JACK BENNY
ONE WEEK STARTING CHRISTMAS
"WHO DONE IT"
—Starring—
ABBOTT & COSTELLO
Matinee Daily 2:30 P. M.
Continuous Sat., Sun. & Hols.

Vital Supplies Come by Train

New Rail Span Now Brings Needed Materials From Central America.

SUCHIATE, MEXICO.—Heavily-laden freight trains are now rolling across a newly completed half mile bridge spanning the Suchiate river on the Mexico-Guatemala border, opening an all-rail, submarine-proof route between North America and Central America's rich stores of war-vital raw materials.

This new route brought rubber, sugar, coffee, bananas, and other tropical products to within four days of the United States border. It links Mexico's railroads with the Guatemalan system stretching from the Atlantic to the Pacific with a branch running into El Salvador.

Shipments heretofore had to be unloaded from freight cars, carted to the banks of the Suchiate—which had no wharf—and poled across in tiny boats about twice the size of a double bed. Then they had to be recarted and reloaded aboard freight trains.

Links Alaska, Panama.

The new bridge, permitting Mexican standard gauge equipment to cross to the Guatemalan side, makes it possible to load directly from the narrow gauge Guatemalan cars. Goods now may be carried through Guatemala and El Salvador by rail, or sent by road to Honduras.

Upon the anticipated completion of the Pan-American highway through Central America next year the bridge will provide the only rail link in the all-land route from Alaska to Panama. This will facilitate not only the movement of raw materials northward but speedy transportation of troops and munitions to the Canal Zone.

The bridge itself is something of a hodge-podge job, but at that it stands as a monument to Mexican engineering.

Built in Three Months.

The builders threw it together in about three months at the rate of 37 feet a day. Crews were assembled from the country's rail system and they used for the most part prefabricated parts kept for hasty replacement of damaged bridges.

The parts were of varying size and length, and when they didn't fit the workers improvised as they went along, shortening a piece here, lengthening another there by bolting pieces together.

Crew Photographs Fight As Fortress Wrecks Foe

A SOUTH PACIFIC BASE.—Members of the crew of a Flying Fortress that shot down a fast Japanese fighter while on a bombing patrol mission in the Solomons coolly passed a candid camera among themselves and took snapshots of the entire action.

The films have been turned over to the navy intelligence as the record of a successful Fortress battle with a fighter plane.

Describing the incident, Captain Walter Yates Lucas of Starkville, Miss., pilot of the Fortress, said:

"The Jap had been hanging on to us for quite a time, just observing. He got in a little too close to us, so I fired a burst. This seemed to make him mad and he made a pass at us. We shot him up some, but he came back and this time we knocked him to pieces and set him afire. The pilot bailed out."

Bronze Buffalo Head at Bridge Goes for Scrap

OMAHA.—For 65 years the Union Pacific railroad bridge over the Missouri river was adorned on the western end by a giant buffalo head to symbolize the West, and on the eastern end by a large bas relief, whose design of a plow, an anchor and steam hammer symbolized Eastern industry. But no more, for the historical pieces, cast in 1887 by Etienne Favy of New York city, are to be salvaged for their high copper bronze content. The buffalo head, 7½ feet high, is estimated to contain 2,400 pounds of bronze, the bas relief 1,000 pounds.

Sailor Buys Suitcase, Finds Four Uniforms

JACKSONVILLE, FLA.—Just for the fun of it, a sailor dropped in on the police auction of unclaimed goods.

When a big suitcase, contents unknown, was put up he couldn't resist.

"I bid five dollars," blurted the sailor.

"Sold," called Clerk J. P. Morgan.

Unable to resist temptation, the sailor opened the suitcase on the spot. It contained, of all things, four sailor uniforms.

Admiral and General, They Get No Salutes

SACRAMENTO, CALIF.—There's an admiral, a general and a lieutenant at the army air force advanced flying school at Mather Field, but not one is a commissioned officer.

On the school's roster are:

Pvt. Lieutenant Carnes.

Pvt. General Rudolph Merriweather, St. Louis.

Sergt. Admiral C. Allen, Lufkin, Texas.

MAGNESIUM PRODUCTION UP

United States production of magnesium, a light metal used in aircraft and in explosives, is scheduled to reach a rate of 725,000,000 pounds a year, 100 times 1939 output and eight or nine times that of Axis countries.

Thomas Jefferson is often called the godfather of the U. S. Marine Band.

ACQUITTED OF SHOOTING HUSBAND

Pretty Margaret Herlihy appears in court at Bisbee, Ariz., with Frank Thomas, a defense attorney, shortly before her acquittal in the fatal shooting of her husband, Capt. David C. Carr. She told the jury she was fighting for her life when she shot Carr, father of her unborn child, after he turned into "a blood-crazed beast."

Will Play Santa to Latin-American Children

Washington, D. C., Dec. 19—Despite the war, American children will play Santa Claus to the children of Latin America and other nations this Christmas.

Members of the American Junior Red Cross has shipped 100,000 Christmas gift boxes which they packed themselves. Of this number, 50,000 boxes, each with an added candy package, were shipped to Great Britain. The remainder was divided among the children of Ireland, Greenland, Iceland, Alaska and eleven Central and South American countries. Each gift box contained an average of twelve gifts, ranging from toys to such practical articles as soap and tooth brushes, which are scarce in many countries. Iceland's children received 8,000 pencil boxes and 16,000 candy bars.

Children in war-relocation centers in this country were not forgotten. An appropriation of $300 from the National Children's Fund of the Junior Red Cross purchased materials with which Junior Red Cross children made Christmas decorations. Toys were also sent.

When marines on Midway Island sought two Santa Claus suits to observe Christmas in the traditional manner in that far-off outpost, Junior Red Cross members of a California high school provided them.

The 300,000 menu covers which will brighten mess tables on ships and at shore stations on Christmas Day were made by members of the Junior Red Cross at the request of the Navy Department.

Imagine That.

Chicago—Brig. Gen. Leo Boyle, adjutant general of Illinois and chief of staff of the Illinois Reserve Militia, was asked if there would be Women's Auxiliary of the Militia.

"No, there won't," the general responded firmly. "In the first place, the state constitution says only male citizens can belong to the Reserve Militia, in the second place, a Women's Auxiliary would have to be called the wirms; and no woman could tolerate that."

AT A STANDSTILL

New York (AP)—Construction of all types in the United States in 1942 came to an estimated $11,100,000,000, which was $600,000,000 less than 1941. Residential construction virtually ceased, save for war housing, but industrial building was huge.

CREEK LOCKS

Creek Locks, Dec. 21—Mrs. Lottie Sagar and Mrs. George Sagar were dinner guests of Mrs. E. Hussman.

Mr. and Mrs. Luigi Mancini have moved to Kingston.

Mrs. Emma V. Dession who has been ill, is able to be out again.

The teachers and pupils of Creek Locks school are enjoying Christmas vacation.

V. Sanfelice of New York spent the week-end with his family here.

Mrs. J. Maschino and Mrs. E. Hussman spent Wednesday afternoon visiting in Kingston.

Mrs. James Dugan of Kingston spent Tuesday visiting at her home here.

Mrs. John Lukas has returned home after visiting her daughter in New York.

WEST HURLEY

West Hurley, Dec. 21 — On Tuesday evening at 8 o'clock, December 22, the annual Christmas program will be given at the M. E. Church in West Hurley. The program has been, as usual, produced and directed by Mrs. Lawrence Joyce. The orchestra under the direction of Mr. Brandt, will play several selections. Miss Cuff and Mr. Russell, teachers of the West Hurley school, helped Mrs. Joyce with the presentation. The following will take part: Lewis Kellerhouse, Noble Garrison, Bernadette Smith, Martha Nelson, Mary Lou Kellerhouse, Sylvia Rice, Helen Hogan, Patricia Joyce, Gilda Salvucci, Anna E. McAuliffe, William Ray, Viola Smith, Anna Mae Emig, Adele Longendyke, Charlotte Rice, Shirley Franz, Alfred Ostrander, Carl Smith, James Ray, Joe Smith, Victor Salvucci, Donald Hammond, James Garrison, Charles Stoutenberg, Ralph Nelson.

CHURCH ALL OF GLASS

Consecration of the Most Rev. Alfred Gummer, D.D., as Catholic Bishop of Geraldton, West Australia, recalled that when he was a parish priest at Oberon he built a church there of glass bricks. It was also notable because the architecture was based on that of the Pharos lighthouse, built by Ptolemy I, 283, B.C., on the Isle of Pharos, at the entrance of Alexandria harbor.

Save your GASOLINE!
SECURE A LOAN IN ONE TRIP ON YOUR Signature
SAVES TIME AND TRANSPORTATION 1 TRIP Signature LOANS
No need to make several trips to get a loan! Save your gas and tires — use our ONE TRIP LOAN PLAN to get $10 to $250 or more for December expenses, to pay bills, etc.
First, phone us the amount you want. We'll make all arrangements to complete the loan the first time you come in. NO SECOND TRIP required. Loans arranged privately — on your signature — without credit inquiries of friends or relatives.
39 JOHN ST.
2nd Floor. Phone 947
Open Every Evening until 8 P. M., Monday through Friday until Christmas
Capital FINANCE CORPORATION

PROTECT YOUR PROPERTY
WAR INSURANCE FACTS..for PROPERTY OWNERS
1. You CANNOT collect under your present fire insurance policies if your property is damaged or destroyed by enemy attack.
2. You CAN protect your home, business property and contents from loss caused by enemy attack if you purchase War Damage Corporation Insurance.
3. You CANNOT obtain War Damage Corporation Insurance against raid damage after it occurs.
4. You CAN buy War Damage Corporation Insurance at rates so moderate that you cannot afford to be without it. For example, the rate for dwellings and contents is 10¢ per $100 of insurance per year.
For particulars, telephone or write us today.
Pardee's INSURANCE AGENCY
KINGSTON N.Y.
TELEPHONE 25
FIRST NATIONAL BANK BUILDING

R. J. Reynolds Tobacco Company, Winston-Salem, North Carolina

Texas Tells How To Handle Beef For Best Results

Cooking at Great Heat Reduces Weight in Fluids, Fats and That Is Vital

By HOWARD W. BLAKESLEE
(Associated Press Science Editor)

Austin, Tex., Dec. 21 — Texas, cradle of the great American steer, now can tell you how to get the most out of his meat.

Take, for example, a 24-pound seven-rib beef roast that you want to go as far as possible under meat rationing. Cooking at 450 degrees Fahrenheit reduces the dinner table weight seven pounds. The loss is in fluids and fats. Cooking at 250 degrees saves about five pounds of this loss.

If rationing is at the rates fixed in some preliminary estimates, that saving is equal to the entire ration for two adults for a week. The low temperature is much slower. But it does not appreciably increase fuel cost. Furthermore, for beef cuts in general, low temperatures of 200 to 250 produce more palatable meat, with less weight loss.

This is one tip on meat-cooking methods designed to save millions of pounds annually, found in scientific experiments on beef, pork, veal and lamb at the University of Texas, under direction of Professor Rosalie Godfrey. Although the Texas study contains useful household cooking suggestions, the work was done on large-quantity meat cooking required in restaurants, hotels and military messes. The work was aided by grants from the national livestock meat board of Chicago, a non-profit, cooperative educational association of livestock growers, feeders, marketers, packers and retailers.

To obtain the epicure's rare beef, the internal temperature of the cut during roasting should be only 123 degrees Fahrenheit. For medium-done it is 132 degrees and for well done 148 to 154 These figures are readings of thermometers placed at the center of the cut and read while the meat is cooking. The temperature there is lower than in the oven.

Interior Is Hotter

After large beef cuts are removed from the oven, the interior of the meat becomes hotter for a time, a tip useful to cooks. In the larger cuts this temperature rise is eight to nine degrees. In smaller cuts two to three degrees.

Another general finding is that cooking beyond the desired degree reduces the number of servings because of evaporation and cooking out of liquids.

When porterhouse steaks, one inch thick, were broiled medium-rare, the loss and the cooking time were less if broiled on a griddle under a flame. The flavor and texture were equally good.

Different from the practice of many restaurants is the finding on meat loaf. Lower temperatures do best. Roasting meat loaf at 300 to rare and well-done stages, as at Texas, took respectively approximately nine to 13 minutes per pound. Over-cooking and cooking at too high an open temperature increase materially the cooking losses. Meat loaves with some filler such as cereal, require shorter cooking time and shrink less.

Roasting household cuts of beef, Prof. Godfrey says, does not usually require such low temperatures as large-scale cooking, for best results.

Fresh pork shows considerable loss of weight regardless of oven temperatures. Three hundred to 350 is a desirable oven temperature, and 185 degrees a sufficient internal temperature. The desirable home oven temperature for fresh pork would be more than 300 degrees.

Placing pork chops on edge in the pan, in standing position, with the fat edge uppermost, avoids the hardened outer crust common with braised pork chops. A small amount of water is added to the roasting pan in this technique.

If you wish to get the most possible out of your rationed bacon, since bacon cooked crisp loses approximately two-thirds of its original weight, some definite plan for using bacon dripping is essential.

Pork and veal liver have been found more pleasing to the taste than beef or lamb liver, regardless of the method of cooking.

As with beef and pork, specially recommended temperatures are found for veal and lamb, and these temperatures vary according to the type of cut.

The study adds up to this—to serve the largest possible number of persons from your rationed meat, cook it at low oven temperature.

'CHRISTMAS CARD' FROM CHINA

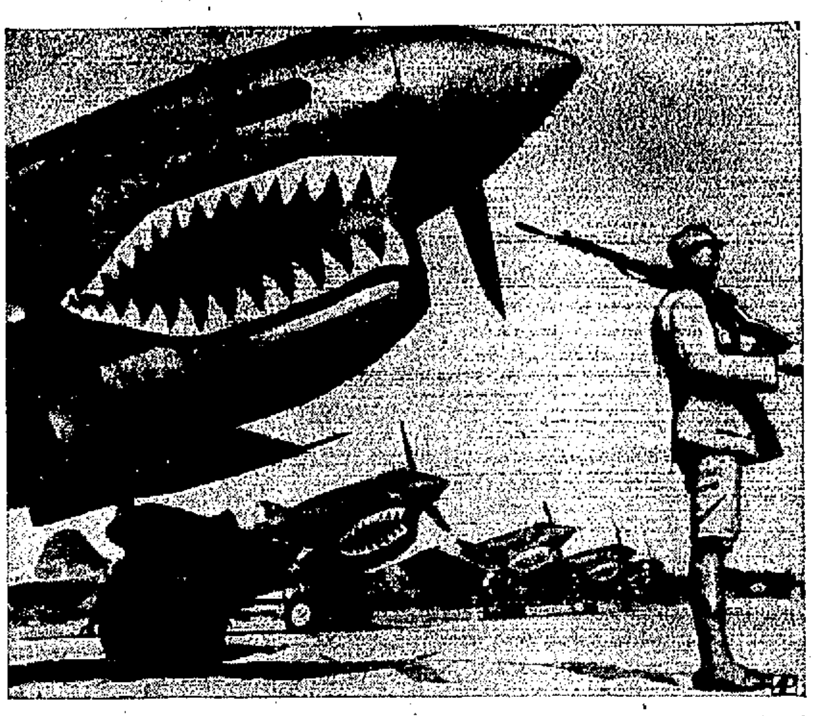

A line of American P-40 fighter planes guarded by a Chinese soldier isn't the traditional idea of a Christmas card, but this scene, taken somewhere in China, is one of several sent by radio from Chungking as Christmas greetings to those of us at home from U. S. forces stationed in China.

K. of C. Meets Tonight

Kingston Council No. 275, Knights of Columbus, will hold its next meeting tonight at the K. of C. building at 8:15 o'clock. At that time final plans will be developed for the children's party which will take place on Friday night. Antonio Rodriguez is serving as chairman of the committee appointed by Lecturer Robert A. Donnaruma to arrange the party. Others on the committee include: Michael Abdallah, William Leehive, Joseph Stoudt, Edward Daley and William Kelly. Refreshments and entertainment are being prepared to accommodate many youngsters and every member of the council is urged to see that his own children or those of a friend or neighbor are present at the party.

FLOWERS

FOR A GAY HOLIDAY SEASON

PHONE 3149
—FOR—
CEMETERY WREATHS — CUT FLOWERS
PLANTS — CORSAGES

TELEGRAPH SERVICE

CHAS. E. BROWN & SON
321 CLIFTON AVENUE PHONE 3149

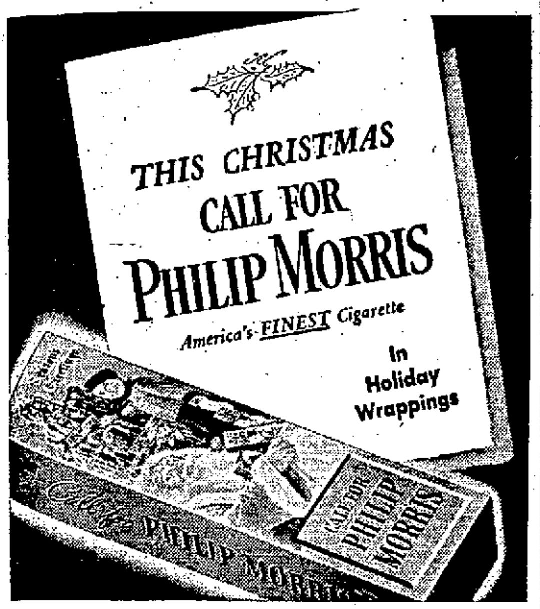

Roosevelt Gives Two Promotions

Boise Officers Are Raised to Commander Rank

Philadelphia, Dec. 21 (AP)—The Fourth Naval District announced Saturday that President Roosevelt has promoted two officers of the Cruiser Boise, the Navy's "one-ship fleet" which recently sank six Japanese warships off the Solomons, from lieutenant commander to commander.

They are Commander Thomas Michael Wolverton, La Mesa, Calif., and Commander John James Laffan, Irvington, N. Y.

Commander Wolverton was decorated with the silver star medal for his "distinguished service in the line of profession as damage control officer."

Commander Laffan was awarded the Navy Cross for heroism as a gunnery officer. His citation reads in part: "Under most difficult circumstances, the ship being straddled, shell fragments in the air, he controlled all batteries from an open control station and executed without delay all orders issued by the commanding officer at the risk of his own personal safety."

Americans to Give Anglo Children Big Christmas Day

By LEO BRANHAM

London, Dec. 21 (AP)—In the true spirit of Christmas American soldiers, airmen, nurses, and men of the navy will give as well as receive on the holiday. The children of Britain, many of whom have been orphaned by war, will be their special guests.

One thousand youngsters will be treated to a Christmas party in Belfast by American Doughboys, who have saved candy out of their own rations and contrived little homemade toys for the soldier-Santa to distribute.

For entertainment the soldier chorus will give a performance of the "Messiah."

On the evening of the holiday, after a big turkey dinner, Irish colleens will be guests at a Doughboy dance.

In Glasgow, Scotland, the Red Cross will be host at an old fashioned Christmas gathering around the traditional tree on Christmas Eve. A turkey dinner and tea dance also are planned.

On behalf of the army's fourth fighter group, made up in part of the eagle squadron, the Red Cross will give a party for the children of London at St. Elizabeth's Hospital. Part of the program will be broadcast to America.

Movie and stage stars from America will join forces with British performers to put on a four-hour stage show in London on Christmas Eve, and American boys at one of the service clubs will give a Punch and Judy show for English children.

The American nurses' club in London will give a dinner dance for officers.

Christmas trees are scarce and the available ones are of inferior quality, but improvised decorations will lend a festive air to all these celebrations. One soldier unit resorted to beer cans for trimmings.

On the receiving end of Christmas, Americans in England will fare well too. Mounds of Christmas mail and packages have arrived from home. Postal Authorities say most expected mail has been received.

At one of many parties to be given by Britishers, 200 enlisted men will be guests. As hosts, they'll have the British residents of Hampton Court Palace, a royal house in which King Henry The Eighth once lived.

Bombing the enemy continues as the first order of business for airmen, but many of them will take time out to have a bit of Merry Christmas with the rest.

Ulster 'Spotters' Will Get Gasoline, General Declares

The gasoline situation in Ulster county was the highlight of the week-end bringing with it other developments affecting the entire structure of the "spotter" service in the county in which 1,500 men and women volunteers are concerned, who are in charge of Eugene P. MacConnell, civil district director for the county.

Yesterday, the following telegram was received by Mr. MacConnell from Brigadier General Willis A. Taylor, commanding the First Fighter Command:

"The Office of Price Administration has advised this headquarters that travel of the "spotter" service to and from their observation post is necessary travel and that the gasoline stations are permitted to deliver one coupons worth of gasoline if the observers do not have sufficient gasoline to carry out their tour of duty. This means that you may get sufficient gasoline to perform the necessary service of observing. The War Department is fully informed of your need by this headquarters and I have every assurance that an early solution will be made by the War Department. Your observation post is vital and must remain in operation."

Christmas GIFTS

FOR LADIES

- RAYON HOSE Pr. $1.00
- AIR-TRED ARCH SHOES $5.00
- SUSAN STRONG ARCH SHOES $3.50
- SATIN SLIPPERS .... $1.49 (Soft sole—medium heel)
- FELT SLIPPERS .... $1.50 (Leather sole—rubber heel)
- FELT SLIPPERS (Soft sole) $1.00
- UMBRELLAS .... $1.49 to $2.45
- RUBBER GALOSHES $1.65
- INFANTS' SHOES.... $1.75 to $2.75
- CHILDREN'S UMBRELLAS $1.25
- CHILDREN'S GALOSHES $1.50
- CHILDREN'S OXFORDS .... $1.75 up

FOR MEN

- HOLEPROOF HOSE .... pr. 39c (3 pairs for $1.15 in gift boxes)
- LEATHER SLIPPERS.. $2.25 - $2.75 (Leather sole—rubber heel)
- LEATHER SLIPPERS.. $1.75 - $1.95 (Soft sole)
- FELT SLIPPERS .... $1.15 (Soft sole)
- SUNDIAL OXFORDS.... $4, $5, $6
- UMBRELLAS.. $2.25 - $3
- YOUNG'S HATS $3.95
- WOOL FELT HATS $2.25
- ARCTICS $2.95 - $3.95
- GLOVES & MITTENS .... 50c up
- BOYS' OXFORDS $3.00 - $3.50
- BOYS' GLOVES & MITTENS.... 50c to $1

COMPLETE STOCK OF BALL BAND AND UTICA ARCTICS, RUBBERS AND GALOSHES.

OPEN EVENINGS UNTIL CHRISTMAS

GEO. DITTMAR
567 BROADWAY

SAVE

THE SYSTEMATIC WAY

NEW SERIES
OF MONTHLY INSTALLMENT SHARES

NOW OPEN
MONTHLY INSTALLMENT $1.00 PER SHARE
CURRENT DIVIDEND 4%

WE SELL
WAR STAMPS — WAR BONDS

HOME-SEEKERS'
SAVINGS & LOAN ASSOCIATION

PHONE 1729 20 FERRY ST.

MOMBACCUS

Mombaccus, Dec. 21—A capacity crowd packed the Mombaccus church Friday evening to observe the program of the Pataukunk school children, which was prepared under the supervision of their teacher, Clara Margaret Wynkoop. The program was opened by the singing of "Silent Night, Holy Night," accompanied by Lorraine Simpson at the piano. A Christmas comedy, "Santa Locked Out," was the first offering. Mr. Soupos was played by Paul Schloss; Santa Claus by Ernest Simpson; Margaret, by Emma Simpson; a stranger, Betty DeWitt; neglected children, by Jimmy Mesceda, Donald Mesceda, Joyce Siegler, Anna Belle Avery, Janie Painter and Judith Harris. The following had single parts: Nancy Painter, Mike Avery, Beatrice Booth, Louise Miller, Joyce Ann Quick, Rex Walter, Douglas Williams, Billy Dowell, Eula Quick, David Demorest, Lois Fritchler, Chloe Dowell, Gilbert Avery, Robert Siegler, Judith Harris and Otis Smith.

The concluding play was "Adopting Grandparents," in which Shirley Denman, Joseph Dallao, Jackie Dowell, Chris Dowell, Anne Smith, Otto Geiger, Norma Wood and James Allison took part. The Singing Sons of the Saddle entertained with a Cowboy program, and finally, Santa Claus arrived to distribute gifts to those present.

CHRISTMAS

Friendliness and good cheer come to the Christmas table when you serve Utica Club XXX Cream Ale or Pilsner Lager Beer. Order a case of Utica Club from your grocer today—Adv.

Teachers' College News

Christmas Festivities

The Country Life Club of the New Paltz State Teachers College held its annual Christmas party in the college gymnasium, Friday, December 11. Each person was requested to bring a small gift and during the evening these packages were opened. The entertainment consisted of a dramatization of the story "Why the Chimes Rang," the reading of a Christmas story and the singing of carols by the entire group. Popcorn balls and candy canes were served later in the evening. There was dancing and games were played.

There have been many festivals this year at the college and the last event was the Christmas cheer program Friday morning, December 18. This was held for the purpose of obtaining non-perishable food for the needy people around New Paltz and for the hot lunches in the practice school. When this event ended, school was dismissed for the Christmas vacation.

HAVE YOUR NAME IMPRINTED ON YOUR CHRISTMAS CARDS

24 hr. Service—All cards must be alike.

1 to 50 cards............35c
50 to 100 cards..........50c

SMITH MAIL ADV. SERVICE
30 NORTH FRONT ST.
3rd Floor. Tel. 1819

SHOP AT KAPLAN'S THIS CHRISTMAS

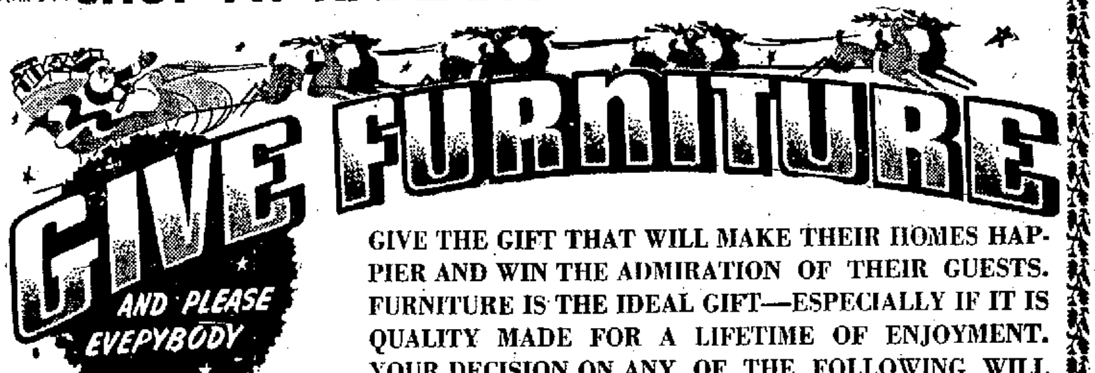

GIVE THE GIFT THAT WILL MAKE THEIR HOMES HAPPIER AND WIN THE ADMIRATION OF THEIR GUESTS. FURNITURE IS THE IDEAL GIFT—ESPECIALLY IF IT IS QUALITY MADE FOR A LIFETIME OF ENJOYMENT. YOUR DECISION ON ANY OF THE FOLLOWING WILL PROVE A HAPPY CHOICE.

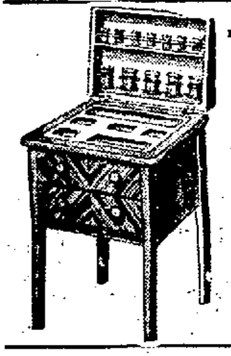

Three-in One

END TABLE, LAMP TABLE, PERFECT SEWING TABLE

$12.95

BRIGHT IDEAS GIVE LAMPS

BRIDGE LAMPS $7.95 up
TABLE LAMPS $2.95 up
FLOOR LAMPS, 6 WAY $8.95 up
BOUDOIR LAMPS $1.95 up

LANE CEDAR CHESTS

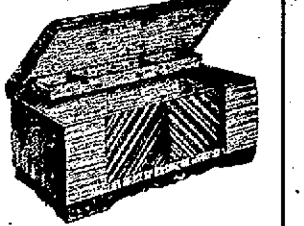

Select from our complete assortment of LANE Chests. Walnuts, Maples, Mahoganys, Blondes.

$15.95 up

SMOKERS

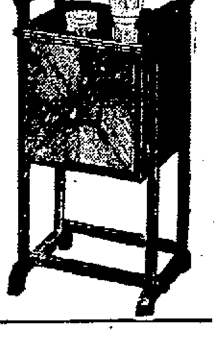

From $6.95

Humidor style Smokers for the "Man of the House". He'll bless you for your thoughtfulness.

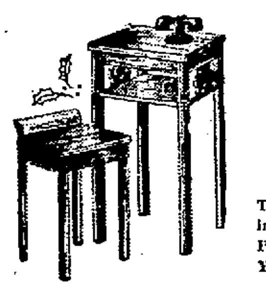

TELEPHONE SETS

From $9.45

Two carefully made matching pieces in walnut finish. Priced low for discerning Yule buyers.

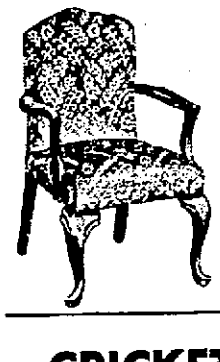

Occasional Chairs

From $7.95

The stately Occasional Chair shown at left in tapestry or frieze. Handsome, sturdy.

COFFEE TABLES

From $5.95

With removable glass tray top. Smart and decorative with the added advantage of low cost.

HASSOCKS

From $1.29

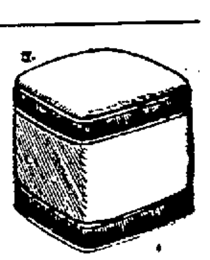

Big comfortable hassocks to make a chair a haven of relaxation and comfort. Various shapes and colors.

CRICKET CHAIRS

From $5.95

A prize for the lovers of maple furniture. Gay chintz or cretonne upholstery.

KAPLAN FURNITURE COMPANY

12-14 E. STRAND DOWNTOWN TEL. 755

OPEN EVENINGS TO 9 P. M. UNTIL CHRISTMAS

COTTEKILL

Cottekill, Dec. 19—The annual Christmas entertainment of the Cottekill School will be held in the school gymnasium, Monday evening, December 21, at 8 o'clock. The public is invited.

The Cottekill Sunday School will hold its annual Christmas party in the church hall, Wednesday evening at 8 o'clock. The Sunday School invites the members of the church congregation to join them.

The British YMCA services are staffed by 100,000 volunteer workers.

Chinese chemists are developing local drug sources to replace medicines formerly imported.

LOCAL BUS BULLETIN

Kingston bus terminal located as follows:
Trailways Bus Depot, 495 Broadway, opposite Central P. O. Tel. 744. Uptown Bus Terminal, Crown St.; Central Bus Terminal, opposite West Shore Railroad Station, phone 1374; Downtown Bus Terminal at Johnston's Drug Store, 34 East Strand.

MOUNTAIN VIEW COACH LINES, INC.

Leaves Kingston Trailways Depot

for Poughkeepsie, Newburgh and New York City: Daily	Sun. & Hol.	Daily Ex. Sun., Hol.	for Saugerties, Catskill, Albany: Daily	Daily Ex. Sun., Hol.	Sat. only
A.M.	P.M.	P.M.	A.M.	A.M.	P.M.
8:35	†9:40	1:30	10:00	7:30	§9:50
11:30	....	†7:50	P.M.	P.M.	....
P.M.	....	7:30	12:20	2:20	....
3:40	....	....	4:20	§5:05	....
5:35	....	....	6:30	....	....
....	....	....	*‡8:30	....	....

†Newburgh only.
*To Coxsackie only.
‡Does not run north of Saugerties Sundays and holidays.
§Saugerties only.

Crown St. Terminal—Southbound: excepting 7:30 and 9:40 bus which leaves Trailways Depot only, other busses leave this terminal 10 minutes earlier than Trailways Depot.

Northbound Busses leave this terminal 10 minutes later than Trailways Depot.

ADIRONDACK TRANSIT LINES, INC.

Kingston-Rosendale-Tillson-Binnewater

	Daily	Daily	Mon. Only	Daily Except Sun.	Sun. Only	Fri. Sat.	School Days	Fri. Only	Ex. Sat. & Sun.	Sat. Only
	A.M.	P.M.	A.M.	A.M.	A.M.	P.M.	P.M.	P.M.	P.M.	P.M.
Leaves	3:15	2:30	5:15	8:00	11:35	1:00	3:30	4:00	5:10	10:15
Kingston	7:15	5:15	....	P.M.	P.M.	....	....	....	....	....
Trailways	9:00	7:30	....	12:15	9:30	....	....	....	....	....
Depot	11:35	....	....	2:45	....	....	....	....	....	....
	....	....	....	6:00	....	....	....	....	....	....

Bus leaves Uptown Saturday only 5:00 p. m.
Service to Uptown Daily except Sunday.

	Daily	Daily	Daily Ex. Sun.		School Days	Sun. Only	Sat. Only	Sat. Sun. Only	Fri. Sat.
	A.M.	P.M.	A.M.	P.M.	A.M.	A.M.	P.M.	P.M.	P.M.
Leaves Tillson	2:46	12:13	7:10	1:00	7:40	1:09	6:30	5:08	7:37
	....	2:38	10:30	3:25	P.M.	11:01	....	....	....
	....	5:08	11:01	....	4:45	....	....	....	....
	....	8:52	....	....	....	....	....	....	....
	....	10:31	....	....	....	....	....	....	....
		P.M.	A.M.	P.M.	A.M.	A.M.	P.M.	P.M.	P.M.
Leaves Rosendale	2:49	12:18	7:20	1:15	7:50	1:13	6:40	5:12	7:42
	....	2:42	10:45	3:35	P.M.	11:04	....	....	....
	....	5:12	11:04	....	5:00	....	....	....	....
	....	8:57	....	....	....	....	....	....	....
	....	10:34	....	....	....	....	....	....	....

ADIRONDACK TRANSIT LINES, INC.

	Daily	Daily	Mon. Only	Fri. Sat.	Fri. Only	Sun. Only
	A.M.	P.M.	A.M.	P.M.	P.M.	P.M.
Busses Leave Trailways Bus Depot for New York City	3:15	2:30	5:15	1:00	4:00	9:30
	7:15	....	....	....	....	....
	9:00	5:15	....	....	....	....
	11:35	7:30	....	....	....	....

	Daily	Daily	Fri-Sat	Sun Only
	A.M.	P.M.	P.M.	P.M.
Busses Leave New York Trailways Bus Depot, 241 W. 42nd St., Bet. 7th and 8th Aves.	8:00	2:00	4:30	10:00
	9:00	5:45	....	....
	11:30	7:30	....	....
	....	12:00 M.	....	....

ELLENVILLE TO KINGSTON

Leaves	Week Days A.M.	A.M.	A.M.	P.M.	Sun. Only A.M.	P.M.
Ellenville	*6:40	7:05	10:10	1:45	10:10	3:45
Napanoch	....	7:10	10:15	1:50	10:15	3:50
Wawarsing	....	7:15	10:20	1:55	10:20	3:55
Kerhonkson	....	7:20	10:25	2:00	10:25	4:00
Pataukunk Rd.	....	7:25	10:30	2:05	10:30	4:05
Millhook Rd.	....	7:30	10:35	2:10	10:35	4:10
Accord	....	7:35	10:40	2:15	10:40	4:15
Kyserike Rd.	....	7:40	10:45	2:20	10:45	4:20
Kripplebush Rd.	....	7:42	10:47	2:22	10:47	4:22
Kripplebush	7:10	7:45	....	....	....	....
Midway	7:15	7:50	10:50	2:25	10:50	4:25
Stone Ridge	7:20	7:55	10:55	2:30	10:55	4:30
Marbletown	7:25	8:00	11:00	2:35	11:00	4:35
Old Hurley	7:35	8:10	11:10	2:45	11:10	4:45
Kingston Crown St. Term.	7:40	8:15	11:15	2:50	11:15	4:50
Kingston Central Term.	7:45	8:20	11:20	2:55	11:20	4:55

*Runs on School Days only.
Leaves Kingston for Kripplebush 5:30 p. m., except Saturday, 3:45 p. m.

KINGSTON TO ELLENVILLE

Leaves	Week Days A.M.	P.M.	P.M.	P.M.	Sun. Only A.M.	P.M.
Kingston Central Terminal	*8:30	12:15	3:30	5:15	11:15	3:50
Kingston Crown St. Term.	8:45	12:20	3:45	5:30	11:20	4:00
Old Hurley	8:50	12:25	3:50	5:35	11:25	4:05
Marbletown	9:00	12:35	4:00	5:45	11:35	4:15
Stone Ridge	9:05	12:40	4:05	5:50	11:40	4:20
Midway	9:10	12:45	4:10	5:55	11:45	4:25
Kripplebush Rd.	9:12	12:47	4:12	5:57	11:47	4:27
Kripplebush	....	....	4:15	6:00	....	....
Kyserike Rd.	9:15	12:50	4:20	6:05	11:50	4:30
Accord	9:20	12:55	4:25	6:10	11:55	4:35
Millhook Rd.	9:25	1:00	4:30	6:15	12:00	4:40
Pataukunk Rd.	9:30	1:05	4:35	6:20	12:05	4:45
Kerhonkson	9:35	1:10	4:40	6:25	12:10	4:50
Wawarsing	9:40	1:15	4:45	6:30	12:15	4:55
Napanoch	9:45	1:20	4:50	6:35	12:20	5:00
Ellenville	9:50	1:25	4:55	6:40	12:25	5:05

*Runs on School Days only.

Connections at Kingston for Catskill, Albany, Poughkeepsie, Pine Hill, Margaretville, Woodstock, New Paltz, Rosendale; Trains north and south, Short Line, Greyhound, Hudson River Day Line.

Connections at Ellenville for Wurtsboro, Middletown, Monticello, Fallsburg, Loch Sheldrake, White Lake, Swan Lake and Liberty.

HIGH FALLS TO KINGSTON

Leaves	Week Days A.M.	A.M.	P.M.	P.M.	Sat. P.M.	Sun. A.M.
High Falls	7:45	10:45	1:40	*4:30	6:45	9:15
Stone Ridge	7:50	10:50	1:45	4:35	6:50	9:20
Marbletown	7:55	10:55	1:50	4:40	6:55	9:25
Old Hurley	8:05	11:05	2:00	4:50	7:05	9:35
Kingston Crown St. Term.	8:15	11:15	2:10	5:00	7:15	9:45
Kingston Central Term.	8:20	11:20	2:15	....	....	9:50

*Runs on School Days only.

KINGSTON TO HIGH FALLS

Leaves	Week Days A.M.	P.M.	P.M.	P.M.	Sat. A.M.	Sun. P.M.
Kingston Central Term.	*9:45	12:15	3:30	5:15	....	5:15
Kingston Crown St. Term.	10:00	12:20	3:45	5:30	10:00	5:30
Old Hurley	10:10	12:25	3:55	5:35	10:10	5:40
Marbletown	10:20	12:35	4:05	5:45	10:20	5:50
Stone Ridge	10:25	12:40	4:10	5:50	10:25	5:55
High Falls	10:30	12:45	4:15	5:55	10:30	6:00

*Runs on School Days only.

NEW PALTZ TO KINGSTON (Arrow Bus Line)

Leaves	Ex Sun A.M.	Ex Sun A.M.	Sun only A.M.	Ex Sun A.M.	Ex Sun A.M.	Sat & Sun P.M.	School Days only	Ex Sun P.M.	Sun only P.M.	Sat only P.M.
New Paltz	6:05	7:00	8:05	8:55	12:10	1:10	3:25	4:25	5:10	6:10

Leaves Kingston	Ex Sun A.M.	Daily A.M.	Ex Sun P.M.	Daily P.M.	Ex Sun P.M.	Daily P.M.	Sat Only P.M.
Crown St. Terminal	7:00	10:00	12:05	3:00	5:00	6:00	10:00

Busses Do Not Leave Central Terminal on Sunday
Special Trips—Sat. Night Lv. New Paltz 6:10 P. M.
Lv. Kingston Crown Street Terminal (uptown) 10 P. M.—to New Paltz
Sunday schedule on Holidays.

Starting Dec. 18 and including Dec. 24, bus will leave New Paltz for Kingston 6:10 p. m. and leave Kingston for New Paltz 10 p. m.

NEW PALTZ-POUGHKEEPSIE LINE

Leave	Ex Sun A.M.	Daily A.M.	Daily A.M.	Daily P.M.	Daily P.M.	Ex Sun P.M.	Ex Sun P.M.	Sun Only P.M.	Sat Only P.M.	Sun Only P.M.
New Paltz	6:45	*8:20	11:10	1:15	*3:20	4:45	6:00	*6:45	7:00	8:15

Leave	Ex Sun P.M.	Daily A.M.	Daily P.M.	Daily P.M.	Daily P.M.	Ex Sun P.M.	Ex Sun P.M.	Sun Only P.M.	Sun Only P.M.	Sat Only P.M.
Po'keepsie	7:15	*9:15	*12:10	*2:30	*4:15	5:20	*6:30	*7:45	*8:45	*9:30

*Trains
Sunday schedule on holidays.
For information call New Paltz 3221—Poughkeepsie 440—Kingston 713.

Starting Dec. 18 and including Dec. 24 bus will leave New Paltz for Poughkeepsie 7 p. m. and leave Poughkeepsie for New Paltz 9:30 p. m.

PINE HILL-KINGSTON BUS CORP.

Lv. Kingston—	*Daily Ex Sun A.M.	Daily P.M.	Daily Ex Sun P.M.	Daily Ex Sat and Sun P.M.	Sat and Sun Only P.M.	Fri and Sat Only P.M.
Central Terminal	*6:45	*12:35	3:30	3:35	3:50	5:20
Uptown Terminal	6:50	12:45	3:35	3:45	4:00	5:30
Shokan	7:22	1:17	....	4:17	4:32	6:02
Phoenicia	7:40	1:40	....	4:45	4:55	6:25
Shandaken	7:55	1:55	....	4:55	5:05	6:35
Big Indian	8:00	2:00	....	5:00	5:10	6:40
Pine Hill	8:10	2:10	....	5:05	5:15	6:45

*Trips marked like this connect with Oneonta at Margaretville and bus for Delhi.

Bus leaving Kingston at 3:30 p. m. runs west side of Reservoir.

Bus leaving Kingston at 12:35 p. m. and 3:50 p. m. Sundays will run west side with through passengers.

Leave—	Daily Ex Sat and Sun A.M.	Sat Only A.M.	Daily *A.M.	Daily *P.M.	Sun Only P.M.
Margaretville	6:45	7:45	9:15	3:00	5:00
Pine Hill	7:10	8:10	9:45	3:25	5:25
Shandaken	7:20	8:20	9:55	3:35	5:35
Phoenicia	7:30	8:30	10:10	3:50	5:50
Shokan	7:50	8:50	10:35	4:15	6:15

WOODSTOCK-KINGSTON BUS CORP.

Lv. Kingston—	Daily Ex Sun A.M.	Sun Only A.M.	Daily P.M.	Daily Ex Sun P.M.	Daily P.M.
Central Terminal	8:30	11:05	12:35	2:50	5:20
Uptown Terminal	8:35	11:10	12:45	3:25	5:25

Busses make connections with trains and busses to and from New York City at Kingston.

Busses will meet West Shore train arriving at Kingston 3:44 p. m. Saturdays only.

All trips will run to Willow with through passengers.

Leave—	Daily Ex Sun A.M.	Sun Only A.M.	Daily Ex Sun A.M.	Daily Ex Sun P.M.	Daily P.M.	Sun Only P.M.
Willow	7:25	....	....	....	....	4:00
Bearsville	7:40	9:20	10:50	1:50	4:15	4:15
Woodstock	7:45	9:30	11:00	2:00	4:25	4:25
West Hurley	7:55	9:40	11:10	2:05	4:35	4:35

Crossword Puzzle

ACROSS
1. Box scientifically
5. Negative
8. New York's financial street
12. Arrived
13. Babylonian deity
14. Arrow poison
15. Minute particle
16. By
17. Pedal digits
18. Ridicule
20. Arabian weights
22. Thus
23. Support for plaster
24. Fragments
27. Sweet biscuit
28. Sea eagle
32. Literary scraps
33. Short for a kind of dog
34. Medleys
35. More than sufficient
38. Goddess of peace
39. Greek letter
40. Golf term
41. Dry
42. Exist
43. Feline animals
44. Genus of the sumac
46. Exclamation
47. Small tilt hammer
50. Pries into other's affairs
54. David Copperfield's wife
55. Mountain: comb. form
57. Object of devotion
58. Border
59. Edge
60. Closing part of a musical composition
61. Unaspirated
62. Epoch
63. Formerly

DOWN
1. Cigar fish
2. Head
3. Cupid
4. Negligent
5. Back of the neck
6. Number
7. Head covering
8. Kept back
9. Small wild ox
10. Sidelong glance
11. Minus
19. Accomplish
21. By
23. Moves heavily
24. Foundation
25. Harden
26. Diminish gradually
27. Large serpent
29. Lasso
30. Composition for nine
31. Park in the Rockies
33. Before; prefix
34. South American Indian
36. Weaken
37. North American Indian
42. Dawn
43. Selection
45. Pronoun
46. One indefinitely
47. East Indian woody vine
48. Rounded protuberance
49. City in Spain
50. Indefinite quantity
51. Scent
52. Seed containers
53. Long narrow board
56. Horse and carriage

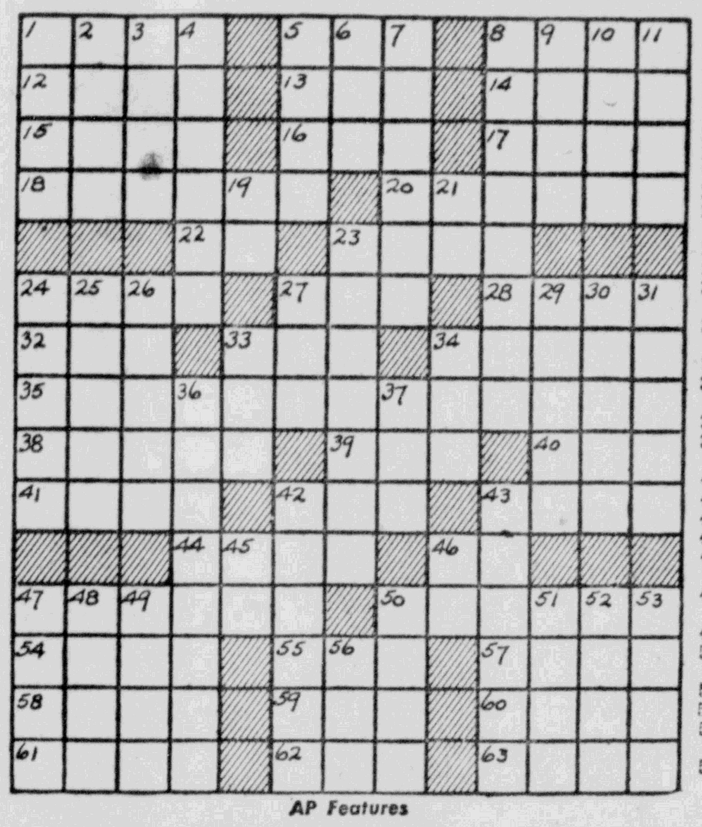

AP Features

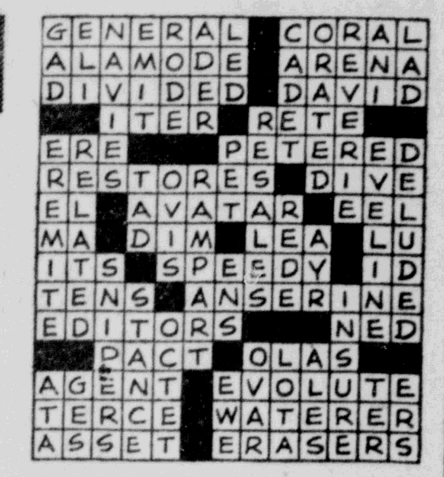

Solution Of Saturday's Puzzle

OFFICE CAT

By Junius

Pre-Christmas Conversations

Here are a few Pre-Christmas conversations that can be heard in any home; also in the stores in town:

"Where did I put that list of things for the family? I musn't forget to tell hubby to get a tree before they are picked over. Junior, keep out of that closet! No, you can't go in there! Never mind why, you stay away from there!"

"Clerk, you have short-changed me. Lady, would you mind stepping on your own feet? I want the correct change or I'll report you to the manager. Say, that package is mine. What, its yours? Well, it isn't. I ought to know my own package. Quit pushing me, will you? Mr. I would appreciate it if you would kindly take your left elbow out of my right eye! Whew! The next time my wife wants me to do her Christmas shopping, I'll go on a strike."

"John, dear, guess who's coming to spend Christmas with us? What? That's right, every time any of MY relatives intend to come you raise the roof. . . . .? I don't care, you don't love me any more. . . . . I saw the nicest dress in a window down town. . . . . It would look simply grand on me. . . . . Darling, you know I wouldn't let anyone come if I knew it would bother you. And I've made you a special dish for supper, and —"

"Let's see, there's my sister's vanity case, brother's wrist watch; I must get auntie that crepe de chine dress she was admiring yesterday. There's Mary's dolly outfit for the kitchen and Willie's air rifle, grannie wants that new bob comb, a jar of tobacco for father, handkerchiefs for the twins Cousin Anna wants a curling iron, one of those electric kind; hubby wants me to pick a tie for his sister's husband; any kind will do Mary wants me to get something for her music teacher. Don't forget to get tissue paper and stamps, seals and ribbon and tags. . . . . Where will I start? . . . . .Have I everything down? . . . . . I guess that is all, if there is anything I have overlooked, I'll send Helen down when. . . . ."

"Don't forget to go by the post office and buy a generous supply of War Saving Stamps. . . . . They'll come in handy to give those who unexpectedly give us gifts when we were not expecting them."

These conversations can be repeated each year at this time.

Are you doing your Christmas Shopping NOW?

Edison—Who was it crossed the Delaware, Henry?

Ford—Let me think. Oh, yes—Burbank.

YOU CAN'T THINK ON A LOW LEVEL AND LIVE ON A HIGH PLANE.

Diner—What kind of a chicken is this?

Waiter—Spring chicken, sir.

Diner—I thought so. I've been chewing on one of the springs for the last ten minutes.

BUYING WAR SAVINGS STAMPS AND BONDS MEANS GOOD SENSE NOW AND GOOD DOLLARS IN THE FUTURE.

Dad—When I was your age I used to go to bed with the chickens.

Son—Well, Dad, times have not changed much.

Salesman—Ladies and gentleman, I have here the famous flexible comb that will stand any kind of treatment. You can bend it double— you can hit it with a hammer—you can twist it—you can—

Interested Listener (interrupting)—Say, mister, can you comb your hair with it?

IF YOU CAN SLEEP SOUNDLY AND DIGEST YOUR FOOD PAINLESSLY, YOU ARE IN VERY GOOD CONDITION.

NAPANOCH

Napanoch, Dec. 19—Mrs. George Winsinan spent a day recently with Mrs. Edward Katzenberger of Kingston.

Mr. and Mrs. C. J. Miller moved to Ossining Tuesday.

Mr. and Mrs. Louis Hoff and daughter, Rosemary, were dinner guests of Mr. and Mrs. Harold Keator of Leibhardt on Friday evening.

Mr. and Mrs. Joseph McCabe of Teaneck, N. J., called here on Sunday.

Miss Virginia Summers of Chicago is spending a few days with Mrs. James Hopkins.

Pvt. Frederick Decker of the Signal Corps has arrived safely overseas according to word received by Mrs. Decker.

Mrs. Arthur Eck and Mrs. Henry Justus have returned home after spending a few days in New York.

The Rev. A. H. Mather of Bloomingburgh called on friends here Tuesday.

Miss Janice Furman of Ellenville spent Sunday with her grandparents, Mr. and Mrs. Floyd Furman.

The public school will close on Wednesday, December 23, for the Christmas vacation.

A Christmas party was held at the home of Mr. and Mrs. Louis Hoff on Monday evening by the Bible class of the Reformed Church of Ellenville.

Forest Prindle of New Bruswick, N. J., a student pastor, preached in the Reformed Church on Sunday morning.

Corsair Fleet Offers Men 38 to 55 Special Rating

Petty officer ratings in the Corsair Fleet of the U. S. Coast Guard are available for men between 38 and 55 who know how to handle sailing craft, Lieut. George A. Downing, Coast Guard personnel-procurement officer for the First Naval District, Boston, Mass., announced today.

Ratings as petty officers are also open for automobile mechanics, diesel and gasoline engine mechanics, radio technicians and holders of "ham" licenses.

Waivers for certain physical disabilities will be granted to men who otherwise meet the requirements, Lieut. Downing stated. Ratings will be based on experience.

Full details may be obtained from recruiting offices located at 70 State street, Boston; Chapman Building, Portland, Me.; Security Building, Springfield, Mass., and Exchange street, Providence, R. I.

The word alcohol is derived from the Arabic particle al and kohl, an impalpable powder used in the East for painting eyebrows.

DONALD DUCK "WHERE'S THE FIRE, BUD?" Reg. U. S. Patent Office By WALT DISNEY

BLONDIE THE LATE MR. BUMSTEAD OF DITHERS & CO. Reg. U. S. Patent Office By CHIC YOUNG

THIMBLE THEATRE "A 'LOW' REMINDER" Reg. U. S. Patent Office STARRING POPEYE

SKIPPY By PERCY CROSBY

HENRY Reg. U. S. Patent Office By CARL ANDERSON

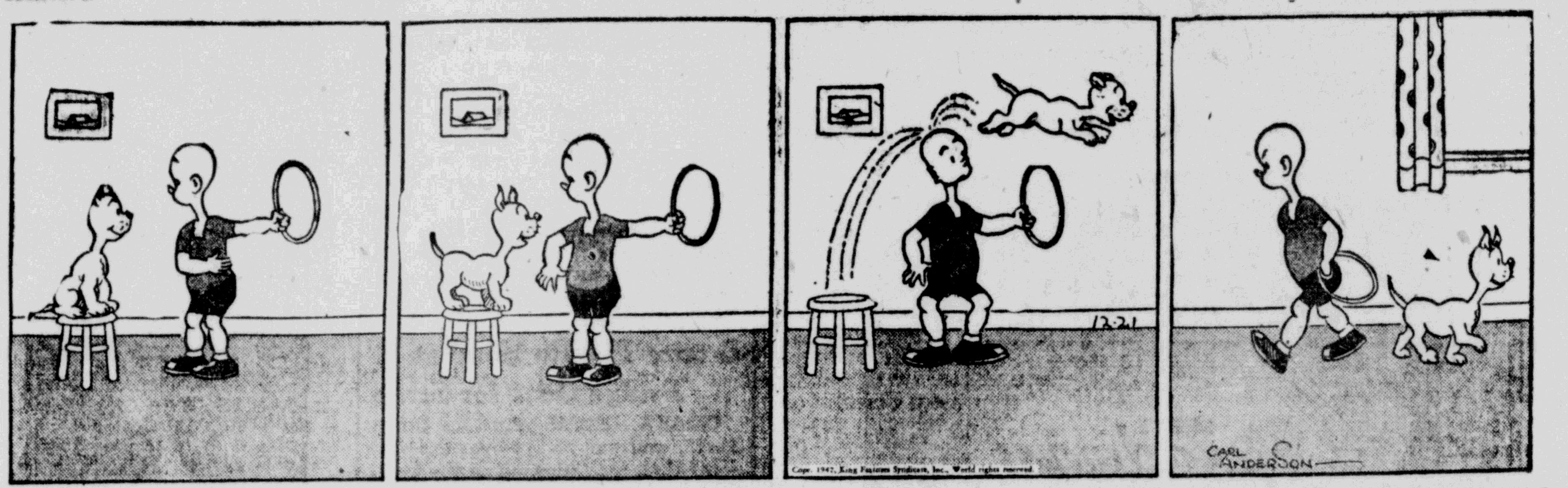

LI'L ABNER SAPS IS WHAR YO' FINDS 'EM By AL CAPP

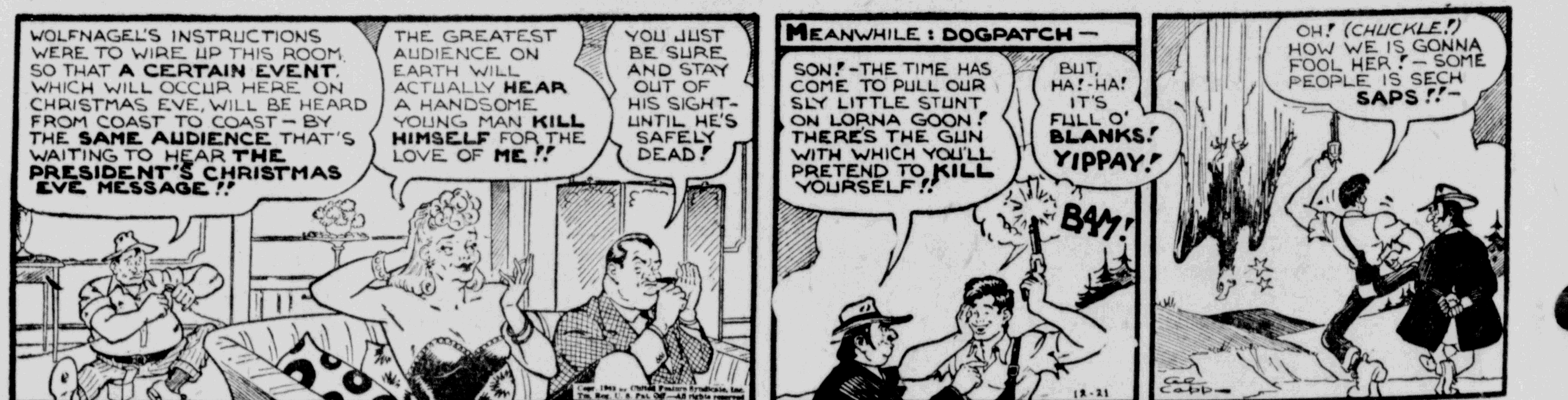

THEY'LL DO IT EVERY TIME Reg. U. S. Patent Office By JIMMY HATLO

GRIN AND BEAR IT. By LICHTY

"Land sakes, Emory—how'd we ever raise 8 children without all that book reading?"

Copr. 1942, Walt Disney Productions. World Rights Reserved. Distributed by King Features Syndicate, Inc.
Copr. 1942, King Features Syndicate, Inc., World rights reserved.

Money Lenders Are Goal Of Fiorello's Campaign

New York, Dec. 21 (AP)—War on money lenders who charge usurious rates of interest has been declared by Mayor F. H. LaGuardia.

Announcing the new campaign in his regular weekly WNYC broadcast yesterday, the mayor declared:

"There is an epidemic of loan sharks around this town. I don't like loan sharks and usurers and I'm just giving notice, that's all."

The mayor said a special office was being opened in the corporation counsel's office to give legal aid to city employes victimized by money lenders.

The mayor advised persons who have borrowed from loan sharks: "Don't pay them back. That is the worst punishment we can give these leeches * * *."

LaGuardia has led a drive in recent months against gamblers and gambling.

Is Forced Off Road

Charles Hasbrouck reported to the sheriff's office shortly before noon Sunday, that two empty tractor. trailers, going south on Route 209, one bearing a Pennsylvania license, had forced him off the road. Chief of Police Porter of Ellenville was notified and later reported that he had Thomas Pepsin of 608 Race street, Scranton, Pa., driver of a tractor-trailer owned by E. V. Fitch, Jr., of Scranton. The driver was ordered to report at the sheriff's office this morning.

The Kingston Daily Freeman

By carrier: 24 cents per week
By carrier per year in advance........................$11.00
By mail per year Outside Ulster County............ 10.00
By mail in Ulster County per year, $8.00; six months, $4.50; three months, $2.50; one month, $1

Entered as Second Class Matter at the Post Office at Kingston, N. Y.

Jay E. Klock
Editor and Publisher—1891-1936

Published by Freeman Publishing Company, Freeman Square, Kingston, N. Y. Lucla de L. Klock, President; Frederick Hoffman, Vice President; Harry du Bois Frey, Secretary and Treasurer. Address Freeman Square, Kingston, N. Y.

Member of The Associated Press
The Associated Press is exclusively entitled to the use for republication of all news dispatches credited to it or not otherwise credited in this paper and also the local news published herein.
All rights of republication of special dispatches herein are also reserved.

Member American Newspaper Publishers' Association.
Member Audit Bureau of Circulations.
Member New York State Publishers' Association.
Member New York Associated Dailies.
Official Paper of Kingston City.
Official Paper of Ulster County.

Please address all communications and make all money orders and checks payable to Freeman Publishing Company, Freeman Square.

Telephone Calls
New York Telephone—Main Office, Downtown, 2200. Uptown Office, 832.

National Representative
Burke, Kuipers & Mahoney, Inc.
New York Office.....................420 Lexington Avenue
Chicago Office.....................203 N. Wabash Avenue
Atlanta Office..............1220 Rhodes-Haverty Building
Dallas Office..............807 Southwestern Life Building
Oklahoma City...............566 First National Building

KINGSTON, NEW YORK, DECEMBER 21, 1942.

WASTE PAPER

Thomas McMorrow, experienced writer, tells, in the Saturday Evening Post, a rather sickening story of waste of time and energy in government bureaus in Washington. People fall over each other and are wound up tight in red tape, so even when a man really wants to do his best, he is prevented from getting things done as fast or as well as he'd like to do them.

It is an old story, not peculiar to this war, this administration, or even to this century. Where rapid expansion of a business, public or private, takes place, and many new people have to be employed in a hurry, this same waste goes on. Some of it seems to be unavoidable. There have to be formal records or everything would go haywire. There has to be a certain standardization of procedure.

But records could be simplified. So could procedure. What's needed, apparently, is a kind of production manager whose sole duty it would be to simplify, to get the stuff moving in the big offices as Knudsen sees to it that planes, tanks and trucks move swiftly along factory production lines—someone who can cut down paper stuff and keep feet off desks. Taxpayers do not resent paying for the war itself. But they do resent paying for waste.

MATCH PROBLEMS

Now there will be skimping on matches. Who ever imagined it would come to this? Smokers, it seems, are burning up the forests by using too much pulpwood and pine timber to light their pipes and cigarettes. So there is talk of shortening the wooden matches a quarter of an inch, and skimping also on the paper matches.

This may look like a good opening for a boom in mechanical pocket lighters. But they require a highly volatile gasoline product to operate them, and such fuel is precious.

Here is a situation calling for unusual ingenuity. Some cigarette smokers may solve it by the "chain system," puffing cigarettes continuously and lighting every fresh one from the stub of the one before. But obviously this involves a large outlay for tobacco, and may interfere with work and sleep.

An expert pipe smoker can contribute to a solution of this baffling problem by uniform suction, thus keeping his pipe lighted for a space of time equal to several cigarette periods. Yet his efforts will probably be nullified by the awkward pipe smokers, probably a majority of that brotherhood, who consume far more matches than tobacco.

REVOLT IN ALBANIA

Albanian independence is one of this nation's aims. So Secretary Hull has just announced. As the word gets abroad, it should add to the Italian troubles in that country.

Unrest is increasing in Albania. In Tirana, capital of the conquered Italian province, guerrillas recently killed 700 Italians. The tottering of Mussolini's empire on North Africa, following upon the complete loss of all his territory on the Red Sea, bids fair to bring about the freedom of Italy's one possession in Europe.

Loss of Albania would be just retribution. In true Axis style the Italians had made a treaty in 1920, promising to safeguard Albanian independence. On Good Friday of 1939 Mussolini broke his country's word and occupied his neighbor's land. This was inexcusable aggression, precisely like the Italian conquest of Tripoli.

Here then, is what 20 years of Fascism have brought to Italy: complete loss, already achieved or pending, of all territory without her borders, and as far as Italy herself is concerned, absolute conquest by Germany without a battle. And once upon a time some rather prominent Americans insisted that what this country needed was a Mussolini.

AIR SUPERIORITY

An American torpedo pilot with the U. S. fleet in the southern Pacific makes an interesting observation. The Japanese fighters were a lot tougher six months ago, he says, than now. His verdict seems to be corroborated by current accounts of air fighting in that region. Day after day come reports of the enemy being knocked out of the sky at the rate of four or five Japs to one American.

"It may be," says the pilot, "that they are running out of experienced men. Or maybe we are just getting a little tougher ourselves." It might be both. It seems clear that the Japs are easier to fight in the air than on land. Since American air power is superior to the enemy's and presumably will remain so, getting to Tokyo will continue to be easier by air than by sea. From that fact any American may draw the obvious conclusions.

AS THE WIND BLOWS

Admiral Darlan says he's good now—that he was coerced into playing with the Laval crowd, but is now free, and from this time on will play ball with the United Nations. He has taken action accordingly throughout North Africa, and committed himself so definitely that it is hard to see how he can back out of that position if he wants to.

Presumably he doesn't want to. And from that the United Nations can derive much satisfaction. For when an international politician of Darlan's intelligence openly throws in his lot with the allied democracies, it means he is convinced that they are going to win. Such a move helps to clinch the victory.

It's surprising how many people there are who think good English is long words.

These are days when a "handy man" around the house is worth his weight in grub.

"It's no use talking," says a discouraged friend. "All this rationing ain't rational."

A man can stand almost anything as long as he can get his own brand of tobacco.

THAT BODY OF YOURS

By James W. Barton, M. D.

(Registered in accordance with the Copyright Act).

MUCOUS COLITIS

When an individual has pain or distress in the abdomen almost all the time, has little appetite, loses weight, has constipation or diarrhoea all the time, he naturally suspects the worst—cancer, ulcer, tuberculosis, gall stones, kidney stones, appendicitis and other ailments.

It will be found that these individuals are nervous, emotional, and overactive and because of this nervousness they upset the workings of the various organs of the body and one most likely to be affected is the large intestine or colon.

Because the nervousness causes spasms of the colon, this ailment is called spastic colitis or mucous colitis because of the mucous on the wastes or stools from the colon.

In discussing the spastic or irritable colon, Dr. Charles W. McGavran, Columbus, Ohio, in the Journal of the American Medical Association says:

"Spastic or irritable colon is not a disease, it is a condition due to the vegetative or automic (not under the control of the will) nervous system. While not critically ill, these patients because of their anxiety are really sick."

Patients never die of spastic colitis but they do suffer a great deal.

Dr. McGavran suggests that even when the physician feels sure there is no organic disease, these patients should be allowed to tell him their whole story and the physician should listen carefully and examine all parts of the body thoroughly—eyes, ears, nose, throat, heart, blood pressure, gall bladder, X-rays of stomach and intestines, urine, blood, wastes from bowel. After such a thorough examination the patient is more willing to listen to the physician's explanation as to how the nervousness and emotional upsetments interfere with the nerve and muscle control of the large bowel causing it to contract or have spasms. This causes the spastic constipation, then the excess flow of water from lining walls resulting in diarrhoea, and mucous. They must expect the colon to become spastic and irritable when they are nervous and upset.

Thus, when the patient realizes that it is because he allows himself to become nervous or upset he brings on the symptoms, he is willing to try to keep better control of his nerves and emotions.

The other part of the treatment is avoiding rough foods. Patients are encouraged to eat more food to gain strength and to eat foods that do not contain seeds or skins, raw foods and vegetables and fried foods.

Diet Suggestions in Mucous Colitis

Send today for this helpful leaflet by Dr. Barton entitled 'Diet Suggestions in Mucous Colitis'. To obtain it just send five cents (coin preferred) to The Bell Library, Post Office Box 75, Station O, New York, N. Y., and ask for the leaflet by name, mentioning The Kingston Daily Freeman.

Twenty and Ten Years Ago

Dec. 20, 1922.—John D. Schoonmaker, fuel administrator for Ulster county, appointed two coal inspectors, Robert Phinney and Floyd L. Hicks, to check on deliveries of coal made by local dealers in order to see that coal was equitably distributed to avoid suffering.

Kingston's tax rate fixed for year 1923 at $32.60 per thousand valuation.

Miss Martha Atkinson died in the home of her niece, Mrs. Lawrence F. Rannon, on Broadway.

Miss Myrtle Myer of Saugerties and T. W. Reynolds of Gainsville, Ga., married in Saugerties.

Lee Reynolds of Atlantic City and Mrs. Margaret Brodhead of Kingston, married in St. Mark's A. M. E. Church.

Dec. 21, 1922.—Francis Emanuel Hansen died in his home on Ann street.

Lillian D. Gray died in Esopus.

Dec. 20, 1932.—Death of Mrs. Marshall Beatty of Tillson.

Dr. Henry Smith Bartholomew of Napanoch died in New York.

Death of Mrs. William H. Farsell of Port Ewen.

Ice in Hudson river off Kingston Point was half a foot thick.

Supervisor Carl Laicher of the Sixth ward filed his resignation with Mayor Eugene B. Carey.

Harry Nethurn and Miss Julia Fischman married.

Dec. 21, 1932.—The Junior League revue drew large audiences to the Broadway Theatre.

Edward P. Kuehn of Garden street appointed a member of the police board by Mayor Eugene B. Carey to fill the vacancy caused by the resignation of Dr. George F. Chandler, who was making a tour of the world.

Miss Agnes Newkirk died in Saugerties.

Death of Edward Ryan, an aged resident of Kingston.

Mrs. Kenneth Clark of Tillson died suddenly of a heart attack.

"LOOKS LIKE A LOT OF DYNAMITE, ADOLF!" By Bressler

"AT CENTURY'S TURN"

By H. L. VAN DEUSEN

The question of whether Sunday movies should be shown in Kingston which had been submitted to the voters of the city and defeated was again submitted to the voters two years later when the proposition was carried by a majority of 564 votes at the election held in November, 1928. The total vote cast was 9,142, of which 4,853 were in favor of the movies on Sunday, and 4,289 opposed.

This was the election year that swept Herbert Hoover into the White House by an overwhelming majority, while here Kingston and Ulster county again voted heavily Republican.

Among the Republicans swept into office were Congressman Harcourt Pratt, Senator Arthur H. Wicks, District Attorney Frederick G. Traver, County Treasurer Herbert Thomas and Coroner W. Norman Conner.

I also recall the deaths of three widely known Kingston men in October, 1928. The first was Dr. John G. O'Leary who died in his home on Fair street on October 19, aged 55 years. During the years he had practiced medicine in Kingston he became widely and favorably known.

The Rev. Adam Schmidtzkonz, who had served the Trinity Evangelical Lutheran Church on Spring street as its pastor for 35 years, died on October 19, 1928, in his home on Washington avenue. He had retired from the pastorate of the downtown church several years before his death. During his long ministery of the local church he was very active in the religious life of the city.

Dr. Henry Van Hoevenberg of Wall street, died on October 28, 1928, in the Kingston Hospital which he had helped to found. He was 78 years old. He practiced in Kingston for more than half a century.

In the later years of his life he served as school physician of Kingston.

A novel "Fires of Spring" by Mrs. Dorothy Brown Coursen was published in October, 1928. Mrs. Coursen was a daughter of Mr. and Mrs. H. E. Brown, who for many years had resided on West Chestnut street. She was a graduate of the Kingston High School and was widely known in this city. For a number of years Mrs. Coursen made her home in Woodstock.

The novel was writen in what was called the stream of consciousness style, and I believe a copy may still be found on the shelves in the Kingston City Library.

WOODSTOCK

Woodstock, Dec. 19—Mr. and Mrs. O. W. Mosher left on Wednesday to visit their son, and his family in Flushing, L. I., where they may remain for the winter.

The annual Christmas birthday calendar of the Methodist Church has been completed, and will soon be ready for distribution.

The name "Devil Dogs" was acquired by the U. S. Marines during World War 1.

Odd but Science

Even Mildew Likes Vitamins

By H. W. BLAKESLEE
(AP) Science Editor

New York — Powdery Mildew, the black stuff which blights flower gardens and food plants, likes vitamin B-1.

It likes the vitamin so much that when the U. S. horticultural field station at La Jolla, Calif., gave the vitamin to cucumbers to protect them against mildew, the black parasite got worse. With the aid of the vitamin the mildew was even able to attack cucumbers which ordinarily are resistant to this disease.

The vitamin was dusted on the plant or used as fertilizer in the soil. In both cases the mildew waxed stronger at the expense of the cucumbers. If the cucumbers benefited, their gain was not apparent. The experiment is reported in the scientific agricultural journal, Phytopathology.

The journal comments that evidently vitamin B-1 is not a cure-all. It has been tried on many plants, with occasional evidence that the vitamin promoted plant growth. But germs and molds, the latter themselves plants, also are often benefited by B-1 and the journal points out that there is yet very little information on the influence of the vitamin on growth of disease.

Old-Fashioned Christmas

TRIMMING THE TREE: This year America rediscovers the personal joy of home-made toys, gifts and decorations. More charming than the most opulent array of imported ornaments is the old-fashioned Christmas tree trimmed with paper chains, strings of snowy white popcorn and shiny red cranberries. Lace-paper doilies frame cranberry corsages and fashion cornucopia hats. Finishing touch will be gay striped peppermint candy canes and bouquets of lollypops.

It's A Fast-Moving World: Here Was Big News of '41

AP Features

How fast the world and home fronts have changed in a year can be seen by recalling these stories which ranked as the top 10 in the AP poll for 1941:

1. Japan attacks while talking peace.
2. Reuben James sunk; it's a world war.
3. Germany turns on Russia, meets first reverses.
4. Lend-lease billions flow to England, Russia.
5. Taxes lead with 220 billions earmarked for defense.
6. Roosevelt and Churchill drafe the Atlantic Charter.
7. Six major battleships go to the bottom.
8. Rudolph Hess parachutes "to save humanity."
9. Army breaks up defense plant strikes.
10. Brooklyn Dodgers win the pennant.

WALLKILL

Wallkill, Dec. 21—At the P.T.A. meeting on Monday evening, members of the school will present an operetta, "Marjorie's Christmas Dinner." It will be given at 8 o'clock in the school auditorium.

The annual Sunday school Christmas program of recitations and songs will be given on Wednesday evening, December 23, at 7:30 o'clock in the Community Hall. There will also be a decorated Christmas tree and Santa Claus will help distribute the gifts.

The Wallkill Community chorus will not meet on Tuesday evening, as it is the week of Christmas, but will resume its rehearsals on Tuesday evening, January 5 at 8 o'clock at the school.

On Sunday afternoon, members of the American legion, Cornelius Rose Post and its auxiliary visited the veterans at Castle Point Hospital. Besides gifts for patients in ward E-3, Auxiliary members are making homemade cookies for distribution among the veterans.

The nutrition class had its final lesson last Wednesday evening in the health clinic rooms. At this time, a gift was presented to Miss Anderson, as a token of appreciation for her services. Mrs. George Sherwood, who prepared the demonstrations had expressed a wish that money the class might use to buy her a gift be donated to the Red Cross.

The annual candlelight service, presented by the members of the Wallkill Reformed Church choir, was held on Sunday evening in the church at 8 o'clock.

Mrs. Emma Marquard with son, Richard and father, Paul Kolbe of New York spent the week-end at the home of her sister and family, Mr. and Mrs. Oscar S. Jansen.

Word has been received from Howard Terwilliger of the 33rd chemical division of Camp Blanding, Fla., that he has been promoted to the rank of Sergeant. He is the son of Mr. and Mrs. Lester E. Terwilliger.

Miss Helen Lyons arrived in Wallkill on Tuesday evening to spend the Christmas holidays with her father, James Lyons. She is a member of the faculty of Chatham Hall, Chatham, Va.

Mr. and Mrs. Clifford Quick of North Bergen, N. J. are spending a few days with her parents, Mr. and Mrs. Eli Van Wagegnen.

Mr. and Mrs. Lester E. Terwilliger, Mrs. William Wager and granddaughter, Patty Wager visited Mr. and Mrs. Robert Terwilliger at Irvington, N. J., Sunday.

The annual Chritmas program of the Woman's Club was given at the meeting in the home of Miss Phinney on Friday afternoon with Mrs. Joseph Wendling as leader. Carols were sung by pupils of the third grade of the Central school with Mr. Prichard as accompanist. Miss R. Bell Chapman of Newburgh entertained with Christmas reading and Miss Theresa Bonczek and Mrs. C. E. Penney sang. Greetings were brought by Mrs. Seymour Purdy, chairman of the Ninth District and Mrs. Addison D. Crowell gave her report of the state convention. A social hour followed with Mrs. L. C. Edsall, Mrs. Osborne Budd, and Mrs. Alan Vandemark as hostesses.

KRUMVILLE

Krumville, Dec. 21—Last Friday evening, the Rev. and Mrs. William H. Barringer and Professor Ralph Eighmey attended the annual Christmas party given at the Young People's Community Club building by members and their friends at Lyonsville.

Victor Lasher of Woodstock called on friends here last Thursday.

Mr. and Mrs. Glenford Davis and daughter Janet Lee, visited their uncle and aunt, Ernest Christiana and Esther Wood last Sunday.

Harry Marshall of Olive Bridge, visited his grandmother, Mrs. Katie Davis, Sunday.

The local school district No. 1, Town of Olive, will close Wednesday afternoon for the Christmas vacation, and is expected to reopen on Monday, January 4 for the balance of the winter term.

Professor Ralph Eighmey is spending most of his Christmas vacation at Kingston.

Helen Davis of Kingston spent the week-end at the home of her parents, Mr. and Mrs. John Davis on Acorn Hill.

Church school will meet at the regular time, 10 a. m. next Sunday morning. Morning Divine worship service will be held at 11 o'clock, with sermon by the pastor. There will also be a special message for the children.

The children who attended the most number of morning worship services from last Easter until Christmas Sunday were Ronald and Russell Merrihew. Each of them attended 26 Sundays and Lorraine Lortz attended 23 Sundays.

SCRAP ALUMINUM RECORD

Scrap aluminum collections in 1942 were estimated at 369,000,000 pounds, more than the total production of primary aluminum in 1939.

In Alaska as early as 1861 gold discoveries were made on the Stikine river.

Washington In Wartime

By Jack Stinnett

Washington—There's more to the abolishment of W. P. A. than meets the eye.

This $10,000,000,000 made work program—spawned in the depression—had dwindled to something around 300,000 employes, a generous percentage of them executives. Less than a year ago President Roosevelt asked Congress to continue the program. The other day he signed its death warrant. Soon W. P. A. will be no more.

Long before rigor mortis set in on W. P. A., the story was out that W. Bruce MacNamee, director of the U. S. Travel Bureau, had actually asked for liquidation of his agency.

On the heels of these two facts came rumors that the President's 1943-44 budget message will contain a lot of "eliminations" of existing non-war agencies.

* * *

The economy drive on "non-defense" agencies has been gathering steam for months. In the spearhead has been Senator Harry F. Byrd of Virginia, chairman of the joint committee on non-essential federal expenditures. The 78th Congress, greatly increased in Republican strength, is going to hammer away on non-defense economies and make a lot of todo about the "waste" in administration handling of war contracts.

To beat them to the draw, the administration is going overboard in getting rid of "nonessentials."

In dollars and cents, all this probably won't mean much to U. S. taxpayers, no matter who instigates it. The W. P. A. or what was left of it, has been devoting its time lately entirely to projects identifiable as national defense.

Behind the scenes, war agencies are already scrapping to see who will "take over" W. P. A. Its personnel, tutored in the ways of government operation, would be valuable to half a dozen bureaus.

* * *

Some months ago, a Civil Service Commissioner told a Senate committee he would guarantee a job to any government employe who could demonstrate that the job he was holding should be abolished. Not only that, but the commissioner said he would guarantee that the new job would be a better one.

This wasn't idle testimony. In spite of all the talk about "surplus" government employes, men who have to fill employment orders are still sweating. Turnover, resulting from dissatisfaction with federal pay, working conditions, etc., has made recurrent gaps in essential agencies. The draft has made more.

It's likely that a great many "non-essential" government agencies can be abolished without making any material difference in the federal payroll.

A DIME YOU'LL NEVER MISS MAY SAVE A SOLDIER'S LIFE!

It's a fact that a single 10-cent piece can be the means of saving a soldier's life—because the five cartridges it buys can make the difference between victory and defeat for one of our boys. Think then what more money will do, if put *regularly* into U. S. War Savings Stamps! Order them delivered to your home, week after week, by your newspaper carrier boy. This coupon, filled in, will be all the authorization he needs. Hand it to him next time he stops!

I would like to have .... 10-cent War Savings Stamps delivered to my home each week until further notice.

NAME ....
Address ....
City .... State ....
Route No. ....
Branch ....

Kingston Daily Freeman

SOCIAL ACTIVITIES

SOCIETIES • CLUBS • PERSONALS

B. and S. Will Not Be Held This Year

The Bachelor-Spinister Ball which is one of the major social events of the holiday season for the young people, will not be held this year. This decision was thought to be the wisest because so many of the young men are now serving in some branch of the service.

However, invitations have been issued to all those who attended last year's ball to be present at this year's Senior Assembly Dance. The dance will be held, New Year's Eve, at the Governor Clinton Hotel.

Foot Troubles
I can tell you how to obtain Foot Comfort!
No charge or obligation
Kingston Foot Arch Mfg.
By appointment only, Tel. 1562

FLAKORN
CORN MUFFIN MIX
No bother of sifting or measuring. Nothing to do but just add egg and milk.

Set Wedding Date

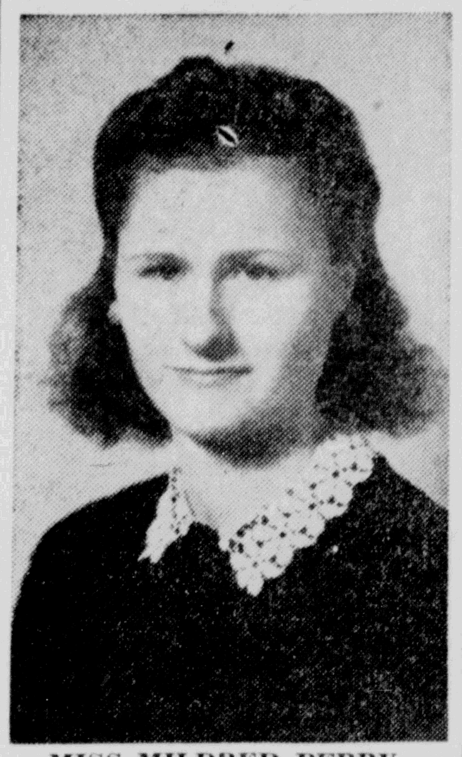

MISS MILDRED PERRY

Miss Mildred Perry has chosen Saturday, December 26, for her marriage to Herman Seelbach of 18 East St. James street. The ceremony will be performed at a nuptial Mass, 9:30 a. m., in St. Mary's Church. Miss Perry is the daughter of Mr. and Mrs. Edward J. Perry of 14 First avenue and Mr. Seelbach is the son of Joseph Seelbach of Rivervale, N. J.

South Africa may restrict the publication of books to religious works and school books.

Hurley Church Will Give Program

The annual Christmas program and party will be given at the Hurley Reformed Church, Tuesday evening, December 22, at 7:30 o'clock, by the members of the Sunday school. The program will be as follows:

Recitation—The Magic Whistle .. Daniel Hardenbergh
Song by school—Angels from the Realms of Glory
Responsive reading—Advent Story
Prayer ....L. C. Dixon
Welcome ...Miss Janet Lockwood
A Christmas Reunion—The Misses Barbara Van Sickle, Vera Macke and Jean Vradenbergh
Violin solo by Miss Suzanne Dunbar, accompanied by Mrs. Henry Dunbar
Recitation—Christmas in the Air. Edmund Bower, Jr.
Song by the school—While Shepherds Watch Their Flocks by Night
Playlet—Grandma Riley's Christmas—
Grandma Riley .... Miss Beverly Waples
Teacher ..Miss Florence Snyder
Reader ....Miss Myrtle Brown
Remainder of the cast includes members of the primary groups
Song by class of Mrs. Charles Relyea
White Gift Presentation
Recitation—I Haven't Any Dollars Ernest Myer
Offering
Perfect Attendance Record
Closing hymn—Oh, Come All Ye Faithful

A social hour will follow the program.

Drive Continues For Old Stockings

While finishing the Christmas shopping this week, the committee directing the salvaging of old silk stockings urges the women to drop in their contributions into the containers placed in the various stores. These stores are listed as follows: Montgomery Ward, J. C. Penney, National Shoe, both Bull Markets, Craft's, Broadway A. & P. Store, Grant's, Yallums and also the Y.W.C.A. and High School.

This drive is being sponsored by the 20th Century Club of the city with Mrs. C. B. Dickinson as chairman. In addition the Ellenville and Saugerties Women's Club are cooperating in the county.

The materials in the silk and nylon stockings are vital to the production of certain war products. All silk, all nylon, the combination of the two or either with rayon or cotton is acceptable providing the stockings are thoroughly laundered. Official reports reveal that it takes 1,500 silk stockings or 2,300 nylon stockings to make 100 pounds.

To Our Patrons, To Our Friends, To Everyone
WE EXTEND OUR WISHES for a MERRY CHRISTMAS and A HAPPY NEW YEAR
AND REMEMBER..It's ALYCE PERMANENTS for BEAUTY!
ALYCE BEAUTY SALON
7 HARWICH ST. PHONE 4023-W for APPOINTMENT
OPEN EVENINGS BY APPOINTMENT.

New Church Organ Is Dedicated at Hurley

At the Christmas Sunday service, yesterday morning, the dedication of the new organ at the Hurley Reformed Church was held. The organ which is a two manual Hammond electric organ is the gift of Mr. and Mrs. Gordon Burhans.

The Rev. Charles Palmer of Kingston was the guest preacher at the service. The cantata, "The Birthplace of Christmas," by Noel Benson, was sung by the choir under the direction of Mrs. Gordon Burhans, organist at the church. Mr. Burhans sang the offertory solo.

The cantata is divided into eight parts as follows:

Bethlehem to Judea .... choir
Shepherds Abiding in the Field.. soprano solo ....Mrs. Carl Kern and choir
The Guest of Bethlehem......... women's two part chorus and choir
Come to the Shepherds .... quartet and choir
Only by Faith .... alto solo Mrs. Leonard Lockwood
Out of the East ....men's chorus and choir
Lead on, Oh Star .... choir
Carol of Bethlehem .... choir

Personal Notes

David Dubin, son of Mr. and Mrs. Sol Dubin of 64 Pine Grove avenue, who is spending the Christmas holidays at his home, has just been elected marshal of the Pi Lambda Phi, national social fraternity at Pennsylvania State College.

Miss Doris Lapo, daughter of Mr. and Mrs. Harold G. Lapo of Woodstock has returned home from Cedar Crest College, Allentown, Pa., for the holidays. She attended the formal dinner and Christmas party given at the college, Thursday evening and participated in the early morning carolling, Friday.

Pvt. Joseph L. Smith, son of Mr. and Mrs. R. J. Smith of 109 Abeel street has just been graduated from the parent radio school of the Air Forces Technical Training command, at Scott Field, Ill.

Miss Sara DeWitt of New York city is spending the holidays at her home in Hurley.

Miss Phyllis Craft, who is teaching this year at Hilton High School, Hilton, will spend the holidays with her parents, Mr. and Mrs. Raymond E. Craft of 41 Johnston avenue.

Billy Boze Manville Wants None of His Cash

New York, Dec. 21—Billy Boze Manville for a whole week now has refused to take any part of the Tommy Manville millions.

Tommy is getting a little bitter about it.

"It isn't legal," he said petulantly last night. "You can't get a divorce and not get some kind of alimony. It just isn't done. You got to have some respect for marriage.

Billy, his sixth wife, who said Tommy tossed her out last week, returned here yesterday from her home in South Carolina, and has, she said, been telephoning him asking for a reconciliation "every five minutes."

"She isn't going to have me, that's all," the asbestos heir fumed. "She told me 'you can't change wives whenever you want to.' I told her I had five ex-wives who could prove she was wrong."

Tommy said he had offered her $25,000 alimony, plus lawyer and Reno expenses. He said Billy countered that she wanted no money, she just wanted to get things settled so she could leave for Reno.

"I'm fed up with the whole business," Tommy said, adding that he had warned Billy if she hadn't accepted his offer by Tuesday he'd file his own suit for separation or annulment in New York.

Mrs. Manville could not be reached for comment.

Workers in Canning Industry Not 'Seasonal'

Albany, N. Y., Dec 21—Upon the basis of surveys, statistical reports, and evidence presented at a public hearing, Industrial Commissioner Frieda S. Miller found that it would be of no practical consequence to make a determination, as authorized under the Unemployment Insurance Law, regarding the extent of the "season" in the canning industry, according to an announcement issued today.

This finding means that workers employed in the canning industry must earn the same amount of qualifying wages as other New York State workers in order to be eligible for unemployment insurance benefits. If a seasonal period in the canning industry were determined, the Industrial Commissioner, in accordance with the Unemployment Insurance Law, would have to fix the proportionate amount of wages required to qualify for insurance benefits as well as the proportionate duration of these benefits.

Included in Miss Miller's announcement were the following findings:

That the majority of employes who work in canning establishments in any one year are not "seasonal employes" because they have had employment in other industries and expect to find employment in other industries when the canning season is over.

That the majority of workers attached exclusively to the canning industry are not recipients of benefits under the Unemployment Insurance Law; that less than ten per cent of all workers engaged by the canning industry upstate filed claims for unemployment insurance benefits in three successive years.

That individuals who work in the canning industry at the peak of the season and who are not seeking employment during the rest of the year are not eligible for unemployment insurance in any event because they do not meet the test of availability prescribed in the statute.

MODES OF THE MOMENT

—BY DOROTHY ROE—

PARTY GIRL: She's wearing the answer to every young girl's Christmas dream, a short white ermine cape and matching oval muff, designed by Gunther.

SLENDERIZING MAGIC

Marian Martin

Figures can lie—in a slender-illusion frock like Pattern 9260 by Marian Martin! The black is slimly paneled. In front your width-across is broken up by soft, curved side-bodice sections and by a scalloped buttoning that goes right into a pointed double skirt panel.

Pattern 9260 may be ordered only in women's sizes 34, 36, 38, 40, 42, 44 and 46. Size 36 requires 3 7/8 yards 39-inch fabric.

Send SIXTEEN CENTS in coins for this Marian Martin pattern. Write plainly SIZE, NAME, ADDRESS and STYLE NUMBER.

Order Foundation Pattern 9696 by Marian Martin NOW! This permanent pattern of your exact measurements is easy to make in muslin. It eliminates tiresome fittings. Pattern, sixteen cents.

Send your order to The Kingston Daily Freeman, Pattern Department, 232 W. 18th St., New York, N. Y.

MEDALLIONS MAKE EASY PICK-UP WORK

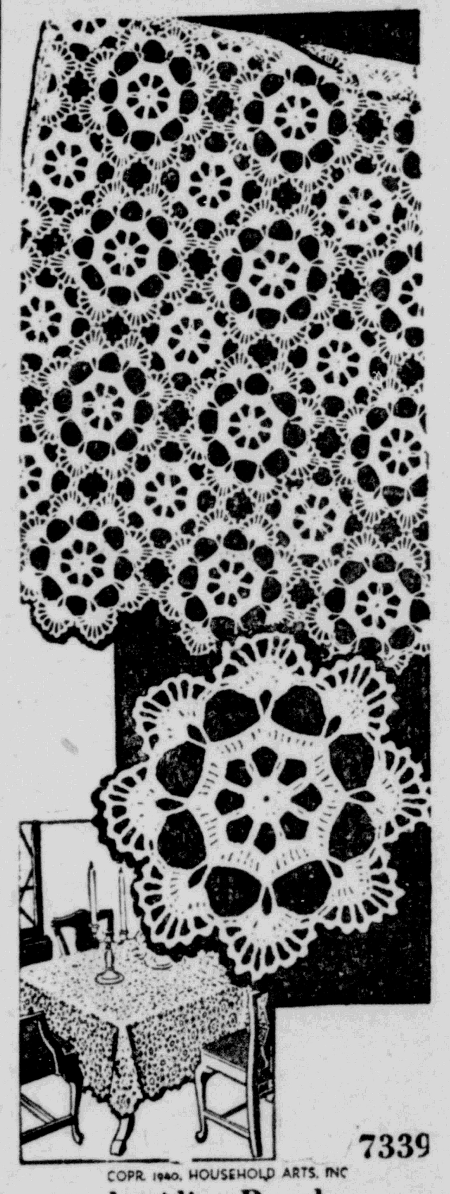

by Alice Brooks

Here's a simple, graceful crochet design that everyone can do—needle novice and expert alike! Called "Peacock Plumes," it makes a tablecloth, a bedspread or smaller accessories. Use string or fine cotton. Pattern 7339 contains instructions for medallions; illustrations of stitches; photograph of medallions; materials needed.

To obtain this pattern send ELEVEN CENTS in coins to The Kingston Daily Freeman, Household Arts Dept., 259 W. 14th street, New York, N. Y. Write plainly NAME, ADDRESS and PATTERN NUMBER.

Wiltwyck Guild Meeting

The Girls' Wiltwyck Guild of the Reformed Church of the Comforter met last Monday evening at the home of Mrs. Bernard Meyers, 142 St. James street, for its regular monthly meeting. There were 23 members present and following the meeting those present exchanged gifts with Miss Elizabeth Kachigian acting as Santa Claus. A buffet supper was served.

Men of the Marine Corps are called "leathernecks" after a leather lined collar which was formerly part of their uniform.

JUST IN TIME FOR CHRISTMAS!
20% Reduction ON ALL
COATS
GIVE HER A SPORT COAT FOR THE HOLIDAY
JEANETTE SHOP
601 BROADWAY, Next to B'way Theatre. Phone 2047-J
Open Evenings. No Charge for Gift Wrapping.

Good Taste Today

By Emily Post

(Author of "Etiquette," "Children Are People," etc.)

Wedding Announcements to Include Step Parent

The correct wording of a wedding announcement sent out by the father of the bride and her stepmother is: "Mr. and Mrs. John Jones, announce the marriage of his daughter." But since marriage announcements are rarely sent out by the father of a bride unless the mother of the bride is no longer living, the wording "their daughter" — meaning the father and his second wife—is accepted by most people without criticism. This answers a reader who says she has been told that "Mr. and Mrs. John Jones announce the marriage of their daughter" is incorrect, when Mrs. Jones is the bride's stepmother.

In qualification of the explanation already given, I must however, add that even when the bride's own mother is not living and the stepmother has been a devoted one, and for a long time, the question of whether to say "their daughter" must depend upon whether the parents of the bride's own mother are living, since it would most certainly hurt them very much if made to feel that their daughter has been forgotten utterly.

Introducing Army and Navy Friends

Dear Mrs. Post: My daughter has many friends who are in the Services all of them non-commissioned officers and Ensigns and Lieutenants. How should these friends be introduced to other friends?

Answer: All are introduced by title and after that spoken to as Mister. An exception of course is fhen introducing one intimate friend to another intimate friend. In this case you probably say "John, this is Paul Jones"—and then to Paul—"John this is John Smith."

Length of Skirts not Important

Dear Mrs. Post: Just how wrong will it be for the mothers to wear street length dresses at a twelve o'clock wedding? There is to be a bridal party in traditional clothes, but the wedding is being arranged in a hurry because of the war and also the families can not afford to buy clothes if it is not necessary. The bridegroom's mother and I have very becoming street length day dresses and would like to wear them but my daughter thinks we should both be in long skirts. She'll abide by what you say of course!

Answer: Although long skirts have always been correct and therefore still are, short skirts are so much more useful at present, that even at weddings, they are seen quite as often as long ones. I do think though, that the mothers should choose skirts of the same length if they are to receive together, and in a sufficiently large room to be seen at full length. In this case the contrast would be conspicuous. But if the room is to be crowded for its size, then the length of their skirts will be noticed by few—if any.

(Released By The Bell Syndicate, Inc.)

COUGHING?
Get a Bottle
BONGARTZ COUGH MEDICINE
35c - 50c - 65c
BONGARTZ PHARMACY
358 Broadway

Holiday Fur Savings
Planning to treat yourself to a fur coat this Christmas? If so you can't afford to miss our startling values.
Luxurious furs in up-to-the-minute fashions at prices less than you expect to pay.
EASY BUDGET PAYMENTS AS LOW AS $2.00 WEEKLY
from $69.00 up
COMPARE OUR PRICES
You can trade in your old fur coat or have it remodeled reasonably.
HUDSON BAY FUR SHOP
K. HUDELA
302 Fair St., Kingston, N. Y.
Open Evenings.

CLASSIFIED ADS Bring Results

GIVE FLOWERS for Christmas
Enhance The Beautiful Holiday Season With Gifts of Flowers . . . to Your Friends and to Yourself
We Have Kingston's Largest Display of Christmas Flowers!

POTTED PLANTS
CUT FLOWERS
CENTER PIECES
ORDER TODAY
V. BURGEVIN, Inc.
Corner Fair and Main Sts. Phone 874

WE'RE GOING TO BE VERY BUSY BUT YOU CAN STILL
BEAT THE HOLIDAY RUSH
PHONE 1700 NOW!
While a good selection of appointments is still available.
— TERI WAVE —
PERMANENT
As Lovely as a White Christmas
$4.00 "The kind you'd expect to pay $7.50 for"
Includes Professional Shampoo, Expert Haircut and Finger-Wave, with hair style designed by TERI, especially for you.
SUPER-CURLOX!
The Super-strength Permanent
EASY TO PAY FOR $2.50 Complete EASY TO FIX
BATH-O-OIL PERMANENT $6
HELPS RESTORE NATURE'S OWN LOVELINESS
OTHER WAVES to $12.50
BEAUTY TERI STUDIO
642-A BROADWAY OPEN EVERY EVENING

THE PERFECT CLIMAX TO WARTIME Holiday Meals

In these trying days, *every* meal calls for foods that supply good cheer as well as good, solid nourishment. That's why Sealtest Ice Cream fits so perfectly into wartime meals. Its glorious flavor adds pleasure to eating—and its cream, milk and other fine ingredients add plenty of nourishment.
Serve this fine Sealtest Ice Cream regularly to your family—and be sure to make it the climax of your Christmas dinner.
OLIVET'S, ROGERS' and FRO-JOY
AMERICA'S FAVORITE DAIRY-FOOD ICE CREAM
Sealtest ICE CREAM
Sealtest, Inc. and this company are under the same ownership
DON'T MISS LIONEL BARRYMORE IN "A CHRISTMAS CAROL," SEALTEST PROGRAM, CHRISTMAS EVE., 10 P.M., NBC NETWORK
NOTE—*In the interest of the war effort, we have discontinued the manufacture of fancy ice creams for the duration. Bulk and packaged ice cream can be obtained from the dealer in your neighborhood handling Sealtest Ice Cream.*
OUR PLANT WILL BE CLOSED ON CHRISTMAS DAY

The Joiners

News of Interest to Fraternal Organizations

Kingston Lodge, No. 10, F. & A. M., will hold its regular stated communication on Tuesday evening December 22, at 7:30 o'clock in Masonic Temple, 31 Albany avenue. The Fellowcraft Degree will be conferred on a class of candidates. A large attendance is requested.

KANTROWITZ

A Merry Christmas To All!

WARM WOOL COATS JACKETS

Kasha Lined Leather & Leather Trimmed COATS $5.90 & $6.90

MACKINAWS
Long wool ¾ coats, finger tip coats, all wool and 100% reprocessed wool. Values to $16.60..... $9.90

GENUINE CAPESKIN LEATHER JACKETS
Full zipper. Worth $15.00 .... $9.90

Gift Furnishings !

NECKTIE & HANDKERCHIEF SETS $1
ADAM SHIRTS $1.95
Same price as last January.

GLOVES
Genuine Suede PIGSKINS $2.95

PAJAMAS
Beautiful Silk Rayons, Made to sell for $5.00... $3.95
Paisley's, belted $2.39

HATS
Genuine Fur Felts $2.95 $3.95

SOCKS
Dozens and Dozens of Socks for men 29c to $1
Army Wool Mixed 79c

WALLETS
Genuine Leather, Zipper type $1.75
Others $1 to $5

SALE OF MEN'S O'COATS
Made to sell for $35
$26.75

TOPCOATS
Made to sell for $25.00
$18.95

WORK CLOTHES
Work Pants, $1.97 to $5
Corduroy Pants $3.95
Warm Underwear, Shirts and Draw. 98c
Union Suits, $1.59
Blanket Lined Overall Jackets $2.95

Trade Builder SHOES
Same Price, Same Quality As 1940 $5.50

ARMY GIFTS
Sweaters, Kits, Belts, Garrison Hats $3.95

KANTROWITZ
46 N. FRONT ST.

Nelson R. Smith Dies Saturday

City Garage Proprietor Is to Be Buried Tuesday

Nelson R. Smith, proprietor of the City Garage at 154 Clinton avenue, died Saturday afternoon in his home, 85 Clinton avenue, after a long illness. Mr. Smith for years had been engaged in the livery business and later conducted a public garage.

Mr. Smith was born in Ashland, Greene county, on April 15, 1858, and came to Kingston when a young man. During the horse and buggy era he opened a livery stable on Clinton avenue and continued the business until the advent of the automobile when he converted his livery stable into a public garage, which he conducted successfully until his death.

Mr. Smith was one of the oldest members of the First Presbyterian Church, serving as an elder of the church at the time of his death. Fraternally he was a member of Kingston Lodge, No. 10, F. & A. M. When a young man he became active in local firemanic matters and for some years has been an honorary life member of Wiltwyck Hose Co.

Mr. Smith was married 49 years ago to Miss Minnie C. Stone, who survives him. Other survivors are a daughter, Miss Ruth N. Smith; three sons, Irving S., Nelson R., Jr., and Clifford G. Smith; a brother, Dwight Smith, and two grandchildren, all of Kingston.

Funeral services will be held Tuesday afternoon at 1 o'clock from the home with burial in Wiltwyck cemetery.

Local Death Record

Mrs. John W. Shults of 69 Partition street, Saugerties, mother of former Supervisor John C. Shults, died suddenly at her home on Sunday morning.

Walter J. Pells of 20 Roosevelt avenue, Poughkeepsie, died there early this morning. He is survived by his wife, Alice M. Pells of 316 Lucas avenue, a daughter, Mrs. Emzie Trowbridge, of the same address and a granddaughter, Mrs. Kenneth Leonard, and a great grandson, Donald Emzie Leonard. Funeral arrangements will be announced later.

Edward R. Richardson, a former resident of Kingston, died in New York city on Friday. He was a former member of old Company M, and a member of Colonial Camp, No. 75, United Spanish War Veterans. Mr. Richardson was a visitor in Kingston six or seven weeks before his death. He had been a member of the staff of Surrogate Foley in New York city for 19 years.

The funeral of Newton Priest of 15 Clinton avenue was held from the Jenson & Deegan Funeral Home Saturday afternoon at 2 o'clock and was in charge of the Rev. W. Wesley Williams, pastor of St. James Methodist Church. The services were well attended and there were many floral tributes. The bearers were: E. McSpirit, J. Ellsworth, W. Mayone, B. Lewis, J. Berryann and Joseph Palen. The burial was in Montrepose cemetery where the Rev. Mr. Williams conducted the committal services.

James H. Russell died Saturday in his home in Livingston Manor. Funeral services were held today with burial in the cemetery in Livingston Manor. Mr. Russell for a number of years had been an undertaker in that place and was widely and favorably known. Besides his widow he is survived by a daughter, Mrs. Wendell Strait of Messina; two brothers, Principal Arthur H. Russell of School No. 2, this city, and Herbert A. Russell of Pittsburgh, Pa., and a sister, Mrs. Ethel Howard, wife of Captain Frederick Howard of San Diego, Calif.

Mrs. Laura Weber Zeeh, widow of George Zeeh of Kingston, died Friday evening in Hudson after a long illness. Mrs. Zeeh was born in Kingston, daughter of the late Mr. and Mrs. Frank Weber. She had made her home with her granddaughter, Mrs. Bernard Kilmer, in Hudson, for a number of years, and was a member of St. Mary's Church of Hudson. Surviving are a daughter, Mrs. Matthew Clark of Hudson, several grandchildren and four great-grandchildren. Burial will be made in St. Peter's cemetery, this city, at a date to be announced later.

The funeral of Patrick Regan, well-known resident of East Kingston, was held from the Jenson and Deegan Funeral Home this morning at 8:30 and at 9 o'clock at St. Mary's Church where a requiem Mass was offered for the repose of his soul by the Rev. Benjamin C. Roth. The services were attended by many relatives and friends. During the Mass, the Rev. Monsignor Martin G. Drury, pastor of the church sat in the chancel. The bearers were: Stephen and John Fay, Martin O'Brien, and Peter Ahl. Burial was in the family plot in St. Mary's cemetery where the final obsolution was given by the Rev. Peter J. Fox.

Penny for Every Enemy Plane Lost Is Jackpot

Fort Atkinson, Wis., Dec. 21 (AP)—For every stream of steel that pours into the vitals of an Axis aircraft, a corresponding stream of copper pours into Uncle Sam's jackpot from the pocketbooks of this community.

A penny for each enemy plane destroyed is the idea.

"It's a good one, too," J. E. (Pasquale) Jackowitz, founder of the original Penny-A-Plane Club, said today. It's going to take good cents to win this war.

Now, nearly 2,000,000 pennies later, Jackowitz asserted that he has seen Abraham Lincoln's face oftener than he has seen his own, but he still is game.

Today in Washington

High Officer Asks Whether Americans Realize Scope of Tremendous War Operations Ahead

By DAVID LAWRENCE

Washington, Dec. 21—Have the American people even the slightest conception of the magnitude of the war operations that lie ahead?

That question propounded to this correspondent the other day by a high ranking officer in one of the armed services reflects in its very wording a feeling of worry that is rather widespread among those whose whole life-time has been spent in studying not merely the fighting side but what it takes to supply a modern army, navy and air force.

Judging by the comments of the man on the street, the vast space across North Africa is dwarfed by the impression given by maps printed on a small scale and yet at no time in World War I and not anywhere except in Africa in World War II have any such distances or supply problems been encountered. Even in Russia there are railroads and motor roads for mechanized equipment which are not found in Africa.

Distance is likewise underestimated by the man on the street when the operations of our Navy in the Pacific are appraised. Never in world history has any navy been compelled to fight a major war against an enemy 10,000 miles away from one's own mainland.

The problems of supply in the Pacific are so tremendous and the amount of equipment which has been allocated with which to do the job there is so woefully inadequate that unless a change is effected it may be assumed the United States may be fighting for many years before a victory is won.

There are, of course, two ways by which this war can be ended—by internal collapse from within the enemy country or by military triumph.

The first of these presents a most discouraging aspect because on our side there is still a neglect of psychological warfare and a failure to reach the hearts of enemy populations by such sincere expressions of purpose as will bring conviction to them. The psychological front is in a discouraging status also because enemy countries still do not think America will make the prodigious effort required of her to assure military victory.

The second premise—of winning by military procedure alone — is not fully understood. When the headlines tell of a spectacular expedition in Africa or of a victory between a squadron of cruisers in the Pacific, the American public assumes that a war which is actually being won at snails' pace is actually moving in a tempo which can bring victory in a year or thereabouts.

The truth is hard to impart because the public lacks the basic knowledge needed to understand the huge distances and supply problems involved. A disservice incidentally has been done by the extreme advocates of victory through air power alone. They have been well-intentioned but they have overlooked the fact that while we have planes in Africa we do not have the gasoline or the troops with sufficient artillery and tanks to capture the airfields from which those planes must be flown.

Air power is the greatest vital force added to modern warfare but alone it is apparently powerless to disable the battleship Tirpitz and the cruisers Gneisenau and Scharnhorst and powerless also to bomb out of existence the submarine bases from which enemy submarines are exacting a toll so high that neither Britain nor America ventures to tell how severe the losses happen to be.

The extremists in Britain who believe in air power have had their way for many months being given our bombers at the expense of air power in the South Pacific where it can really be of great help to our thousands of boys marooned there, but the territory gained by air power in Europe is still theoretical and the effect of the bombings on the morale of the enemy peoples is still questionable.

Britain is beginning to suffer here in Washington as a consequence of an insistence on a larger share of our aircraft production than she has been able to use toward an effective result. Britain's navy has been criticized for not being able to keep German submarines from leaving their bases to come clear across the Atlantic to wreak havoc with our shipping. Britain is being criticized for many things here but many of the critics do not realize that Britain is fatigued and has fewer resources than Germany or America.

Again, do the American people realize that the burden of the war must fall on the American Army, Navy, and Air Forces and that help in the Pacific in our war with Japan is not going to come from Britain? This question may be asked because it is apparent that whoever makes our broad policies is assuming that Japan can be taken care of after Hitler is beaten, little thinking perhaps that the job in the Pacific will take three to five years longer if mistakes in attitude are not soon corrected.

General MacArthur and Admiral Halsey need more ships, more planes and more supplies to carry on a major war. Are they getting these or is too much being concentrated in America and Britain that cannot possibly be used till the ships are built to carry the supplies to the fighting areas? These are questions which not just laymen are asking but they reflect the apprehensions of expert observers which can be read between the lines of official communiques and news dispatches.

When the magnitude of the operations job ahead is fully understood American public opinion may compel the attainment of a balanced war production and distribution of weapons and supplies — something far more vital today than any other single phase of the whole global situation.

(Reproduction Rights Reserved)

Kenneth Deyo Dies Following Illness

Formerly Owned Restaurant in Downtown Area

Kenneth J. Deyo, a former well known resident of Kingston, but recently a resident of Nicholas avenue, in the town of Ulster, died at the Kingston Hospital on Sunday following a long illness. Mr. Deyo for several years conducted a restaurant in what was known as the Flatiron building at the intersection of the Strand and Ferry street.

The restaurant had been opened and conducted by the late William Hiltebrandt, and later was taken over by Mr. Deyo. At the time the Flatiron building was sold and razed to make room for the present drive-in station, Mr. Deyo removed his business to the Strand almost opposite his previous location, where he continued in business for some time.

In late years Mr. Deyo had been engaged in the painting business. He was a member of the Mendelssohn Club of this city and the Lutheran Church of the Redeemer. He is survived by his wife, Mrs. Anna May Glass; four sons. Robert, Reginald, Donald and Richard; three daughters, Mrs. Leslie Proper, and the Misses Esther and Gertrude Deyo; two brothers, Scott and Ralph Deyo; two sisters, Mrs. Dawes Kieffer and Miss Kathleen Deyo, and four grandchildren. Funeral services will be held from the Jenson & Deegan Funeral Home, 15 Downs street, on Wednesday afternoon at 2 o'clock with burial in the family plot in Wiltwyck cemetery.

DIED

DEYO—Entered into rest Sunday, December 20, 1942, Kenneth J. Deyo, husband of Anna May Glass and father of Robert, Reginald, Donald and Richard Deyo, Mrs. Leslie Proper, Esther and Gertrude Deyo and brother of Scott and Ralph Deyo, Mrs. Dawes Kieffer and Miss Kathleen Deyo.

Relatives and friends are invited to attend the funeral from the Jenson & Deegan Funeral Home, 15 Downs street, Wednesday afternoon at 2 o'clock. The interment will be in the family plot in Wiltwyck Rural cemetery.

REGAN—Entered into rest Friday, December 18, 1942, Patrick Regan, son of the late Thomas and Ann Neylon Regan and uncle of Stephen and John Fay; Martin O'Brien, Mrs. Daniel Dougherty and Mrs. Peter Ahl.

Relatives and friends are invited to attend the funeral from the Jenson and Deegan Funeral Home, 15 Downs street, Monday morning at 8:30 and 9 o'clock at St. Mary's Church where a requiem Mass will be offered for the repose of his soul. Interment in the family plot in St. Mary's cemetery.

SMITH—In this city, December 19, 1942. Nelson R. Smith.

Funeral services will be held at his residence, 85 Clinton avenue, on Tuesday at 1 p. m. Relatives and friends are invited. Interment in Wiltwyck cemetery.

Evening Verse

(For Your Scrapbook)
By DANIEL J. O'CONNOR

CHRISTMAS

The youngsters dream of Christmas mirth
As sorrow stalks our troubled earth
And we who plan their shining tree
May long for days that used to be.

Our laughter may not be as gay
With many loved ones far away
Yet we must find a song of cheer
To welcome Santa's visit here.
The children shout in voices glad
For tiny hearts are never sad
And we shall find a share of joy
In every tinseled Christmas toy.

The carols gay we love to sing
May lack the old familiar ring
But faith . . . and love . . . and friendships true
Will help us laugh . . . as youngsters do.
The sun will shine if we but wait
To free the heart of burdens great
So let us join, as children play
And laugh with them . . . on Christmas Day.

A. Carr & Son
MORTICIANS

Anaconda Is Accused Of Imperiling Forces

(Continued from Page One)

investigated complaints in this case has prevented enormous quantities of defective wire and cable from being transported to our troops overseas.

Clark announced the army had ordered that the communications wire thus far delivered by the Marion Anaconda plant be used only on maneuvers, and not be sent to fighting areas. He said the company had manufactured about $6,000,000 worth of such wire for the government.

'Conspiracy' Is Described

The justice department thus described "the conspiracy to circumvent government requirements and specifications in the manufacture of wire and cable:

"Without the knowledge of government inspectors, the defendants secretly installed a transformer or circuit-breaker on insulation-resistance test equipment. It was commonly called a 'button box' by those operating it.

"By secretly manipulating the button box during tests of wire and cable, company officials and inspectors were able to 'pass' inferior or defective material which did not actually meet rigorous government requirements of 2,200 meghoms per 1,000 feet of field wire. By using this button box the galvanometer reading of the meghoms of resistance could be raised as high as 10 times the actual resistance existing in the wire. Thus, wire actually having 220 meghoms of resistance, by the use of the button box, would test 2,200 meghoms or more."

The indictment included eight counts.

Clark said the complaint from Russia contended that tests of the wire, sent there for combat use, showed that when put under water for three hours instead of 2,200 meghoms the resistance of the wire dropped to less than 50 meghoms; that the wire was poorly impregnated; that the braid had insuffcient mechanical strength; the rubber insulation cracked when bent and the impregnation compound separated from the braid.

Officer Bowers to Inspect Holiday Decorations

Chief of Police Charles Phinney today assigned Officer George P. Bowers to inspect all theatres and places of amusement in Kingston to see that the ban against decorations had been enforced. The chief made the assignment as the result of a request he received this morning from Governor Poletti.

Shortly after the fire in Boston in which so many people lost their lives, the state labor board notified Fire Chief Joseph L. Murphy to notify all theatres and places of Amusement that all decorations had been banned.

The fire chief carried out the instructions at that time, and the inspection now made by Officer Bowers is a follow up to see that the fire chief's instructions have been carried out.

Do you know that...

A $30 loan for 4 weeks costs 70¢

HOW MUCH DO YOU NEED?

CASH YOU GET	TOTAL COST including all charges for: 2 wks.	3 wks.	4 wks.
$10	12¢	18¢	23¢
$20	23¢	35¢	47¢
$30	35¢	53¢	70¢
$40	47¢	70¢	93¢
$50	58¢	88¢	1.17

SPECIAL PHONE SERVICE — Call Kingston 3470 today. Ask for Mr. Anderson.

If you need just a few dollars to tide you over until after the first of the year, see the Personal Finance Co. today. You can borrow as little as $10 from them and you pay only for the actual number of days you keep the money. These small-amount loans are made on your signature alone . . . without involving outsiders. All we ask is that you be credit-worthy and that the money be used to meet an actual financial need. If we can be of service, come in or phone today.

Personal FINANCE COMPANY

Open Mon. to Fri. until 8 P. M. during December

Personal FINANCE COMPANY OF NEW YORK

319 Wall Street
Kingston, N. Y.
Second Floor
Over Newberry's 5c&10c

PARTIAL LIST OF CHRISTMAS PRESENT CONTRIBUTORS TO THE KINGSTON SHRINERS' BENEFIT FOR THE INDUSTRIAL HOME

THE NEEDS FOR THE HOME IS GREATER THAN EVER THIS YEAR

Max S. Abel
Adirondack Transit Lines, Inc.
Arrow Bus Line
Mr. and Mrs. A. R. Atkins

Mr. and Mrs. Harry Beck
Mr. and Mrs. James H. Betts
Peter A. Black
Mr. and Mrs. Pratt Boice
Broadway and Kingston Theatres
Bull Markets, Inc.
Mr. and Mrs. Arthur J. Burns
Dr. and Mrs. William S. Bush
Byrne Bros.

Callanan Road Improvement Co.
Mr. and Mrs. Holley R. Cantine
Dr. and Mrs. Charles D. Carter
Mr. and Mrs. John M. Cashin
Mr. and Mrs. A. H. Chambers
Mr. and Mrs. E. A. Chilson
Mr. and Mrs. Sidney K. Clapp
Clinton Chapter, Order of Eastern Star
Mr. and Mrs. G. Wallace Codwise
Edward D. Coffey & Sons
Raphael Cohen
Colonial City Chevrolet, Inc.
Mr. and Mrs. Martin F. Comeau
Mr. Edward Coykendall

Mr. James J. Dargan, Saugerties
Decker & Fowler, Inc.
Mr. and Mrs. W. D. Delaplane
Charles DeWitt Council, Jr. O. U. A. M.
Dr. Alice Divine
Dwyer Bros., Inc.

Elston Sport Shop
Mrs. Philip Elting
Empire Diner
Everett & Treadwell

Feye's Bar and Grill
Mr. and Mrs. Bernard A. Feeney
Mr. and Mrs. Thomas A. Feeney
Hon. and Mrs. H. H. Flemming.
A Friend of the Kiddies
Hon. Joseph H. Forman
Forst Packing Co., Inc.
Mr. Harry du Bois Frey
Miss Annie K. Fuller
Mr. and Mrs. Henry Fuller

Mrs. Vincent A. Gorman
Mr. and Mrs. Robert G. Groves

Isidor Handler
H. & R. Oil Corporation
Hon. and Mrs. N. LeVan Haver
Hercules Powder Co.
Mr. and Mrs. M. H. Herzog
Dr. and Mrs. A. L. Hill
C. Hiltebrant Dry Dock Co.
Mr. and Mrs. George V. D. Hutton
A. Hymes

Hon. Roscoe Irwin
Dr. and Mrs. O. D. B. Ingalls
Island Dock, Inc.

Dr. and Mrs. Frank A. Jagger
F. Jacobson & Sons
Jenson & Deegan
Dr. and Mrs. F. A. Johnston

Kaplan Furniture Co.
Mr. and Mrs. Oliver Keator
Mr. and Mrs. Harold F. King
Mr. and Mrs. William C. Kingman
Kingston Coal Co.
Kingston Kiwanis Club
Kingston Laundry
Kingston Lodge, No. 10, Free and Accepted Masons
Kingston Lumber Co.
Kingston Patrolmen's Association
Kolts Electric Supply Co.

Hon. and Mrs. Chester A. Lyons
Mr. and Mrs. Ernest LeFevre
Dr. and Mrs. H. R. LeFever
Mr. and Mrs. Lloyd R. LeFever
Mr. and Mrs. John K. Lencke
Mr. and Mrs. James F. Loughran

Dr. and Mrs. L. A. McCambridge
A Friend of the Kiddies
Manhattan Shirt Co.
F. B. Matthews & Co., Inc.
Mr. and Mrs. J. Richard Miller
Mr. and Mrs. George Millham
Mystic Court, Order of Amaranth

Nekos Bros.
New York Telephone Co.

Dr. and Mrs. Francis E. O'Connor
Oil Supply Corporation
Henry A. Olsen, Inc.
Orthmann's Sanitarium

Pardee Insurance Agency
J. C. Penney Co.
Mr. and Mrs. Lancelot Phelps
A Friend of the Kiddies
Mr. and Mrs. Carlton S. Preston

Reliance Marine T. & C. Corporation
Mr. and Mrs. Edward H. Remmert
Fred O. Remus
The Misses Rice
Mr. and Mrs. Jay W. Rifenbary
Mr. and Mrs. Robert R. Rodie
Roosa's Taxi Service
A. D. Rose, Inc.
Mr. and Mrs. Victor Ruzzo

Mr. and Mrs. Andrew J. Snyder
Mr. and Mrs. Albert Salzmann
Mark Sampson
Mr. and Mrs. John H. Saxe
Mr. and Mrs. Fred J. Scharp
Mr. and Mrs. Alfred Schmid
A. H. Schoonmaker
Mr. and Mrs. William C. Schryver
C. Shwenk's Sons
Hon. and Mrs. John J. Schwenk
Sears, Roebuck & Co.
Mr. Alexander B. Shufeldt
Mr. and Mrs. E. D. Smith
Mr. and Mrs. Frederic M. Snyder
Dr. and Mrs. Frederick Snyder
Standard Furniture Co.
Hon. and Mrs. Frederick Stephan, Jr.
Dr. Samuel Stern
Stock & Cordts
Mr. and Mrs. Harold A. Styles

Mr. and Mrs. Cornelius S. Treadwell
Teller & Halverson
Mr. and Mrs. David Terry
Terpening's Ice Cream Co.
C. M. Thomas' Sons
Mr. and Mrs. Herbert E. Thomas
Rollin H. Thomas, Albany

United Pharmacy
United States Lace Curtain Mills
Universal Road Machinery Co.

Mr. and Mrs. William H. Van Etten
Dr. and Mrs. Chester B. Van Gaasbeek
Lamson Van Steenburgh
Mr. and Mrs. William A. Van Valkenburgh
Van Williams & Sleight

Hon. and Mrs. John T. Wadlin
Samuel Weisberg
A Friend of the Kiddies
Wieber & Walter, Inc.
Mr. and Mrs. E. V. Wilbern
L. S. Winne & Co.
Dr. S. D. Wolff
The Wonderly Co.
F. W. Woolworth Co.

Additional Names Will Be Published Within A Few Days

Flashes of Life Sketched in Brief

By The Associated Press . .

Manpower Shortage

New York—A newsstand in The Associated Press building at Rockefeller Center has this sign over the counter:

"Please be kind to our employes—they're harder to get than customers."

Breadcaster

Los Angeles—The Rev. William R. Hessel told his Methodist Congregation the story of the Biblical Servant who took five talents of his master's money — and brought back ten.

Then Rev. Hessel put a hundred silver dollars into the collection plate and the churchgoers took them home.

That was several weeks ago.

Today 85 of the dollars came back, multiplied to $274.

The minister hopes the other 15 will return next Sunday.

Leave It To A Doctor!

McPherson, Kas.—Mrs. Charles Green, knocked down by an automobile on Main street, felt no pain but walked upstairs to a doctor's office, just to make sure. . .

Her hip was fractured, the examination revealed.

It Says Here—

Farragut, Idaho—Blue jackets were puzzled by brand new no-smoking signs in the recreation hall library—were they'd never been before.

The Farragut news, station publication, explained:

A new recruit had read the executive order about no smoking near the magazines.

Oomph!

Mexico City—Ann Sheridan had to be rescued by police at a bullfight.

The fight hadn't started yet, but so many admirers crowded around the Hollywood actress, officers had to help her elude the near mob.

War Sidelight

Chicago—The ticket agent at the Illinois Central Station was so disturbed he called the passenger agent who turned a steely look on the young girl.

"Just what," he demanded peering at the slip labeled "seaman assignment, "Do you mean trying to pass this off?"

"But really," the girl said plaintively, "it's all right. I'm about to be a WAVE."

She was.

Judge Would Check On Youth via Parents

New York, Dec. 21 (AP).—The parents of children who become involved in cases of vandalism should be investigated by the Federal Bureau of Investigation, says Children's Court Judge Jacob Panken.

The judge, referring to a case in which two boys were charged with inscribing "kill the Jews" on a store window, declared yesterday:

"I placed those boys on probation because I did not believe them responsible for what they did. I think there are others who instigated what they did, and the F. B. I. is getting a chance to make its own investigation."

He asserted that there were several communities in which such vandalism was growing, adding that it could be stopped only by getting to "the adult source of such outbreaks."

GLASSES

ON CREDIT

EYES EXAMINED

GLASSES FITTED

EASY PAYMENTS

IRVING ADNER

Registered Optometrist

Will Examine Your Eyes

309 Wall Street

Next to Grant's

READE'S KINGSTON

MOVIE GUIDE

READE'S Broadway PHONE KINGSTON 1813

LAST TIMES TODAY

SIX MEN MARKED FOR THE MOST AMAZING ADVENTURE EVER LIVED!

"One of Our Aircraft is Missing"

TUESDAY, WEDNESDAY, THURSDAY

"NIGHTMARE"

— with —

BRIAN DONLEVY

DIANA BARRYMORE

READE'S Kingston PHONE KINGSTON 271

NOW SHOWING

"George Washington Slept Here"

—Starring—

ANN SHERIDAN JACK BENNY

ONE WEEK STARTING CHRISTMAS

"WHO DONE IT"

—Starring—

ABBOTT & COSTELLO

Matinee Daily 2:30 P. M.

Continuous Sat., Sun. & Hols.

Vital Supplies Come by Train

New Rail Span Now Brings Needed Materials From Central America.

SUCHIATE, MEXICO.—Heavily-laden freight trains are now rolling across a newly completed half mile bridge spanning the Suchiate river on the Mexico-Guatemala border, opening an all-rail, submarine-proof route between North America and Central America's rich stores of war-vital raw materials.

This new route brought rubber, sugar, coffee, bananas, and other tropical products to within four days of the United States border. It links Mexico's railroads with the Guatemalan system stretching from the Atlantic to the Pacific with a branch running into El Salvador.

Shipments heretofore had to be unloaded from freight cars, carted to the banks of the Suchiate—which had no wharf—and poled across in tiny boats about twice the size of a double bed. Then they had to be recarted and reloaded aboard freight trains.

Links Alaska, Panama.

The new bridge, permitting Mexican standard gauge equipment to cross to the Guatemalan side, makes it possible to load directly from the narrow gauge Guatemalan cars. Goods now may be carried through Guatemala and El Salvador by rail, or sent by road to Honduras.

Upon the anticipated completion of the Pan-American highway through Central America next year the bridge will provide the only rail link in the all-land route from Alaska to Panama. This will facilitate not only the movement of raw materials northward but speedy transportation of troops and munitions to the Canal Zone.

The bridge itself is something of a hodge-podge job, but at that it stands as a monument to Mexican engineering.

Built in Three Months.

The builders threw it together in about three months at the rate of 37 feet a day. Crews were assembled from the country's rail system and they used for the most part prefabricated parts kept for hasty replacement of damaged bridges.

The parts were of varying size and length, and when they didn't fit the workers improvised as they went along, shortening a piece here, lengthening another there by bolting pieces together.

Crew Photographs Fight As Fortress Wrecks Foe

A SOUTH PACIFIC BASE.—Members of the crew of a Flying Fortress that shot down a fast Japanese fighter while on a bombing patrol mission in the Solomons coolly passed a candid camera among themselves and took snapshots of the entire action.

The films have been turned over to the navy intelligence as the record of a successful Fortress battle with a fighter plane.

Describing the incident, Captain Walter Yates Lucas of Starkville, Miss., pilot of the Fortress, said:

"The Jap had been hanging on to us for quite a time, just observing. He got in a little too close to us, so I fired a burst. This seemed to make him mad and he made a pass at us. We shot him up some, but he came back and this time we knocked him to pieces and set him afire. The pilot bailed out."

Bronze Buffalo Head at Bridge Goes for Scrap

OMAHA.—For 65 years the Union Pacific railroad bridge over the Missouri river was adorned on the western end by a giant buffalo head to symbolize the West, and on the eastern end by a large bas relief, whose design of a plow, an anchor and steam hammer symbolized Eastern industry. But no more, for the historical pieces, cast in 1887 by Etienne Favy of New York city, are to be salvaged for their high copper bronze content. The buffalo head, 7½ feet high, is estimated to contain 2,400 pounds of bronze, the bas relief 1,000 pounds.

Sailor Buys Suitcase, Finds Four Uniforms

JACKSONVILLE, FLA.—Just for the fun of it, a sailor dropped in on the police auction of unclaimed goods.

When a big suitcase, contents unknown, was put up he couldn't resist.

"I bid five dollars," blurted the sailor.

"Sold," called Clerk J. P. Morgan.

Unable to resist temptation, the sailor opened the suitcase on the spot. It contained, of all things, four sailor uniforms.

Admiral and General, They Get No Salutes

SACRAMENTO, CALIF.—There's an admiral, a general and a lieutenant at the army air force advanced flying school at Mather Field, but not one is a commissioned officer.

On the school's roster are:

Pvt. Lieutenant Carnes.

Pvt. General Rudolph Merriweather, St. Louis.

Sergt. Admiral C. Allen, Lufkin, Texas.

MAGNESIUM PRODUCTION UP

United States production of magnesium, a light metal used in aircraft and in explosives, is scheduled to reach a rate of 725,000,000 pounds a year, 100 times 1939 output and eight or nine times that of Axis countries.

Thomas Jefferson is often called the godfather of the U. S. Marine Band.

ACQUITTED OF SHOOTING HUSBAND

Pretty Margaret Herlihy appears in court at Bisbee, Ariz., with Frank Thomas, a defense attorney, shortly before her acquittal in the fatal shooting of her husband, Capt. David C. Carr. She told the jury she was fighting for her life when she shot Carr, father of her unborn child, after he turned into "a blood-crazed beast."

Will Play Santa to Latin-American Children

Washington, D. C., Dec. 19—Despite the war, American children will play Santa Claus to the children of Latin America and other nations this Christmas.

Members of the American Junior Red Cross has shipped 100,000 Christmas gift boxes which they packed themselves. Of this number, 50,000 boxes, each with an added candy package, were shipped to Great Britain. The remainder was divided among the children of Ireland, Greenland, Iceland, Alaska and eleven Central and South American countries. Each gift box contained an average of twelve gifts, ranging from toys to such practical articles as soap and tooth brushes, which are scarce in many countries. Iceland's children received 8,000 pencil boxes and 16,000 candy bars.

Children in war-relocation centers in this country were not forgotten. An appropriation of $300 from the National Children's Fund of the Junior Red Cross purchased materials with which Junior Red Cross children made Christmas decorations. Toys were also sent.

When marines on Midway Island sought two Santa Claus suits to observe Christmas in the traditional manner in that far-off outpost, Junior Red Cross members of a California high school provided them.

The 300,000 menu covers which will brighten mess tables on ships and at shore stations on Christmas Day were made by members of the Junior Red Cross at the request of the Navy Department.

Imagine That.

Chicago—Brig. Gen. Leo Boyle, adjutant general of Illinois and chief of staff of the Illinois Reserve Militia, was asked if there would be. Women's Auxiliary of the Militia.

"No, there won't," the general responded firmly. "In the first place; the state constitution says only male citizens can belong to the Reserve Militia, in the second place, a Women's Auxiliary would have to be called the wirms, and no woman could tolerate that."

AT A STANDSTILL

New York (AP)—Construction of all types in the United States in 1942 came to an estimated $11,100,000,000, which was $600,000,000 less than 1941. Residential construction virtually ceased, save for war housing, but industrial building was huge.

CREEK LOCKS

Creek Locks, Dec. 21—Mrs. Lottie Sagar and Mrs. George Sagar were dinner guests of Mrs. E. Hussman.

Mr. and Mrs. Luigi Mancini have moved to Kingston.

Mrs. Emma V. Dession who has been ill, is able to be out again.

The teachers and pupils of Creek Locks school are enjoying Christmas vacation.

V. Sanfelice of New York spent the week-end with his family here.

Mrs. J. Maschino and Mrs. E. Hussman spent Wednesday afternoon visiting in Kingston.

Mrs. James Dugan of Kingston spent Tuesday visiting at her home here.

Mrs. John Lukas has returned home after visiting her daughter in New York.

WEST HURLEY

West Hurley, Dec. 21 — On Tuesday evening at 8 o'clock, December 22, the annual Christmas program will be given at the M. E. Church in West Hurley. The program has been, as usual, produced and directed by Mrs. Lawrence Joyce. The orchestra under the direction of Mr. Brandt, will play several selections. Miss Cuff and Mr. Russell, teachers of the West Hurley school, helped Mrs. Joyce with the presentation. The following will take part: Lewis Kellerhouse, Noble Garrison, Bernadette Smith, Martha Nelson, Mary Lou Kellerhouse, Sylvia Rice, Helen Hogan, Patricia Joyce, Gilda Salvucci, Anna E. McAuliffe, William Ray, Viola Smith, Anna Mae Emig, Adele Longendyke, Charlotte Rice, Shirley Franz, Alfred Ostrander, Carl Smith, James Ray, Joe Smith, Victor Salvucci, Donald Hammond, James Garrison, Charles Stoutenberg, Ralph Nelson.

CHURCH ALL OF GLASS

Consecration of the Most Rev. Alfred Gummer, D.D., as Catholic Bishop of Geraldton, West Australia, recalled that when he was a parish priest at Oberon he built a church there of glass bricks. It was also notable because the architecture was based on that of the Pharos lighthouse, built by Ptolemy I, 283, B.C., on the Isle of Pharos, at the entrance of Alexandria harbor.

Save your GASOLINE!

SECURE A LOAN IN ONE TRIP ON YOUR Signature

SAVES TIME AND TRANSPORTATION 1 TRIP Signature LOANS

No need to make several trips to get a loan! Save your gas and tires — use our ONE TRIP LOAN PLAN to get $10 to $250 or more for December expenses, to pay bills, etc.

First, phone us the amount you want. We'll make all arrangements to complete the loan the first time you come in. NO SECOND TRIP required. Loans arranged privately — on your signature — without credit inquiries of friends or relatives.

39 JOHN ST.

2nd Floor. Phone 947

Open Every Evening until 8 P. M., Monday through Friday until Christmas

Capital FINANCE CORPORATION

WAR INSURANCE FACTS . . for PROPERTY OWNERS

1. You CANNOT collect under your present fire insurance policies if your property is damaged or destroyed by enemy attack.

2. You CAN protect your home, business property and contents from loss caused by enemy attack if you purchase War Damage Corporation Insurance.

3. You CANNOT obtain War Damage Corporation Insurance against raid damage after it occurs.

4. You CAN buy War Damage Corporation Insurance at rates so moderate that you cannot afford to be without it. For example, the rate for dwellings and contents is 10¢ per $100 of insurance per year.

For particulars, telephone or write us today.

Pardee's INSURANCE AGENCY

KINGSTON N.Y.

TELEPHONE 25

FIRST NATIONAL BANK BUILDING

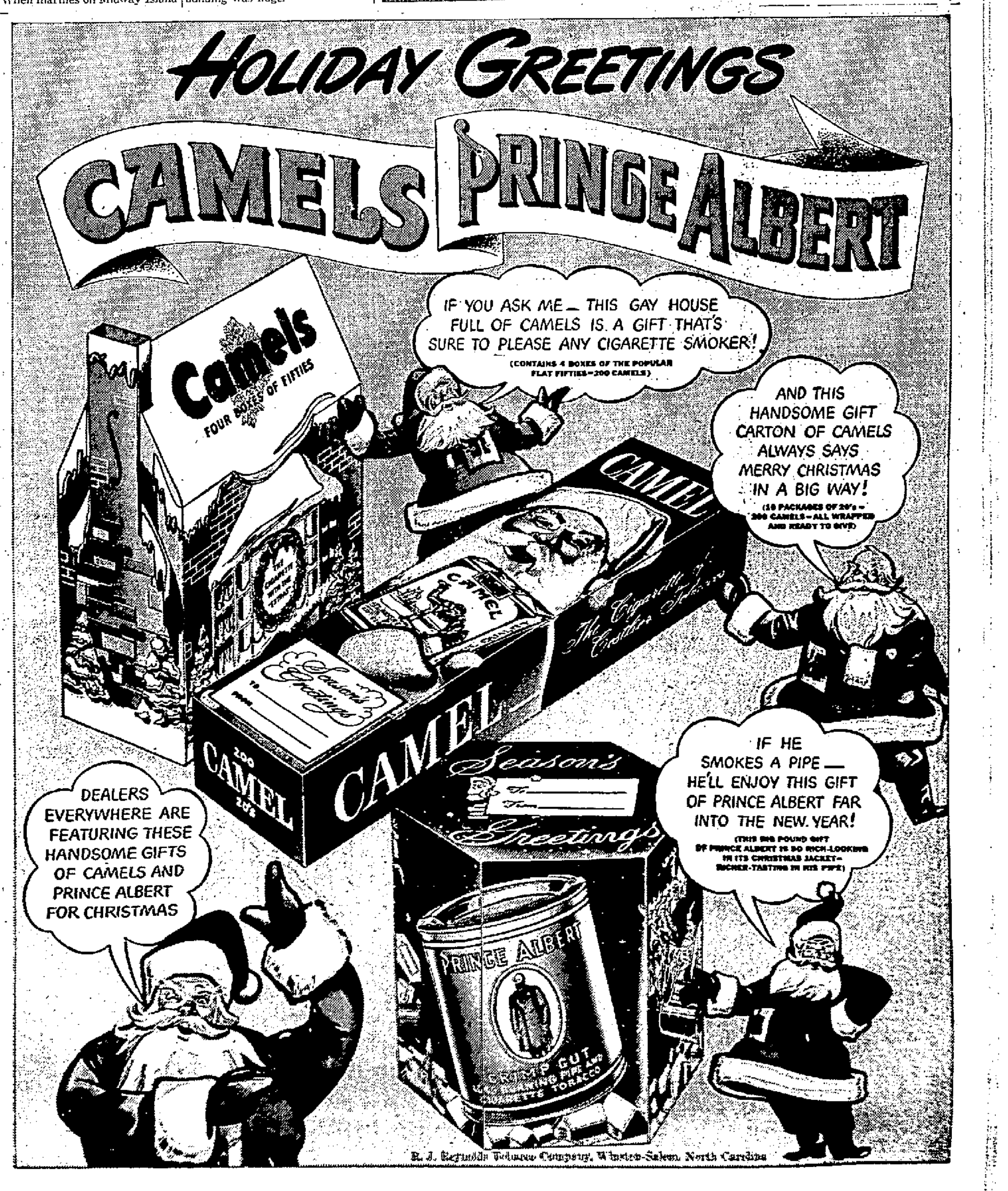

R. J. Reynolds Tobacco Company, Winston-Salem, North Carolina

Classified Ads

Phone Your "Want" Ads to 2200

OFFICE OPEN DAILY 8 A. M. to 5 P. M. EXCEPTING SATURDAY 8 A. M. to 2 P. M.
Want Ads Accepted Until 1 o'clock Each Day
Excepting Saturday at 11 o'clock
Phone 2200. Ask For Want Ad Taker

CLASSIFIED ADVERTISING RATE

Classified advertisements are inserted at the rate of two cents a word, with a minimum charge for 15 words; after the third consecutive insertion half price is charged.

Words	1 day	2d'ys	3 d'ys	4 d'ys	6 d'ys
To 15	$ .30	$ .60	$ .90	$1.05	$1.35
16	.32	.64	.96	1.12	1.44
17	.34	.68	1.02	1.19	1.53
18	.36	.72	1.08	1.26	1.62
19	.38	.76	1.14	1.36	1.71
20	.40	.80	1.20	1.40	1.80

From this table it will be easy to figure the exact cost of the advertisement you wish.

Rates quoted above are for consecutive insertions.

The Publisher reserves the right to edit or reject any classified advertising copy.

Errors in advertisements should be reported immediately. The Kingston Daily Freeman will not be responsible for more than one incorrect insertion.

REPLIES

The following replies to classified advertisements published in The Daily Freeman are now at The Freeman Offices:

Uptown

Box AV, CR, CDT, Drugs, EDC, EN, GDL, JE, STD, WN, XYZ, YRY

ARTICLES FOR SALE

A BARGAIN—bob sleighs; also a cutter. H. Clearwater, 208 Greenkill avenue. Phone 2459-W.

BATTERY RADIOS (2)—one Atwater Kent; one Crosley. 87 Ten Broeck avenue. Phone 2936-W.

BOYS', GIRLS' ice skates, slightly used! also bicycles. Schwartz's, 70 North Front street.

COAL PARLOR STOVE—four-burner gas stove, perfect condition, 40-gallon copper boiler; four hot water radiators, 38" high, 100' radiation each; grate for fireplace. Phone 1464.

COMBINATION RANGE—coal and gas, Richardson and Boynton make; single bed, mattress; dresser. 68 Franklin street.

DOLL'S COACH—like new, $5; lady's white ice skates, size 8, $2.50; Perfection oil heater, $4. Phone 971-M. 64 Boulevard.

ELECTRIC MOTORS — compressors, pumps, bought, sold, repaired. P. J. Gallagher, 55 Ferry street. Phone 3817.

ELECTRIC PILOT BLOWER—complete with thermostat, $25. Phone 363-M after 6 p. m.

HEAVY SAW MILL—cable drive, top Saw rig. C. W. Embler, Walden, N. Y.

35' HOT WATER RADIATOR—with fittings. 23 Rogers street. Phone 3438.

IRON FIREMAN—Anthracite stokers; a few left. Robert Hawksley, 356 Albany avenue. Phone 3742.

JOHNSON SHOE SKATES — (ice), man's, new, size 8. Phone 2727.

LADY'S COAT—Nutria brown cloth, with genuine mink collar, size 14; very reasonable. Phone 1462 after 5:30 p. m.

LIGHT DELIVERY BOBS—with box. Inquire 12 St. James street.

MEN'S SUITS (2)—size 38 and 40; one child's coat, 12 years. 114 Clinton avenue. Phone 4246.

NO TRESPASS SIGNS—Printed on waterproof cloth; legal size. Freeman Publishing Co. Phone 2200.

POWERS CRAFT TOOLS—still available; they make excellent Christmas gifts. Montgomery Ward.

REFRIGERATOR—Westinghouse; dining-room suite; Easy Washer. Edward Van Kleeck, Ashokan, N. Y. Phone Shokan 442.

REFRIGERATOR—1939 Norge, five cubic ft., excellent condition. Phone 731.

SAND — stone, cinders. A. Vogel Trucking Company. Phone 125.

SARATOGA QUEVIC WATER—Saratoga Quevic pale dry, Saratoga vichy spring water; also Saratoga state waters. Storm King Beverage Co., 65 Renwick street, Newburgh, N. Y. Phone 197.

SKI SHOES—size 9, $8; blue cap, 75c; blue pants, $4; red jacket, $4; mittens, 75c; like new. Phone 2913-W.

STAIR CARPET—$3; Books of Knowledge, $5; set of dishes, $5; winter dresses and coats, $1; other small articles. 19 Van Deusen street, upstairs apartment.

STOVE AND FURNACE grates and other parts for repairs; bring old part for sample. Kingston Foundry Co., 82 Prince street.

STRUCTURAL STEEL BEAMS—channels, angles, rails, pipe, sluices. B. Millens and Sons.

FURNITURE

A BIG VARIETY of used furniture; new sample pieces. Kingston Used Furniture Co., 75 Crown street.

SELLING OUT all stock on account the draft, assorted sizes felt base rugs and floor coverings; bargain prices. Chelsea Furniture, 16 Hasbrouck avenue, Downtown.

USED TRUCKS FOR SALE

1934 CHEVROLET—½-ton panel delivery; tires like new; bargain. Vanderveer, 26 Emerson street.

1941 CHEVROLET SEDAN DELIVERY — excellent condition. Phone 731.

LIVE STOCK

BROOD SOWS (3)—Emma Barringer, Samsonville, N. Y.

FIRST CALF—Holstein, Guernsey and Aryshire heifers. Edward Davenport, Accord, N. Y.

PETS

CANARIES—Guaranteed singers; orders taken now for Xmas. Call Saturdays, Sundays and evenings, 84 Hurley avenue.

COLLIES — Cocker Spaniels, Great Danes; pedigreed; all ages and colors; inoculated; reasonable. Tokalon Kennels, Woodstock Road, West Hurley. Phone Kingston 348-J-1

PERSIAN KITTEN—pure bred male, $3.50. 333 Main street. Phone 4476-R.

Poultry and Supplies For Sale

BABY CHICKS—on hand. Since the demand at our low price for Red Cockerels is greater than the supply, we urge you to book your order now. Poultry supplies. We carry semi-solid buttermilk. Reben Poultry Farm. Phone 3986.

BUY HALL BROTHERS CHICKS for more profit. Order now! Dunham, 306 Washington avenue. Phone 693.

POULTRY WANTED — immediately; top prices paid. Farmers' Live Poultry Market, 207 Washington street, Newburgh, N. Y.

ROASTING AND FRICASSEE chickens. We dress and deliver free. 111 Hurley avenue. Phone 3175.

WANTED TO BUY—large and small lots of chickens. Inquire Parnett's Live Poultry Market, 67 Hasbrouck avenue, Kingston. Phone 1280.

WHITE DUCK EGGS—large, 50c per dozen delivered. DeGraff, Stone Ridge. Phone Kingston 687-W-1.

WHITE LEGHORN HENS (16)—Phone 1809-M.

CLASSIFIED ADS Bring Results

Classified Ads

Plants, Bulbs & Shrubbery

NOVA SCOTIA CHRISTMAS TREES—their fragrancy or aroma surpasses any other in the world; Balsam, 35c up; beautiful bushy shaped, at Fruit Stand, 9-W, Ulster Park, north of Golden Rule Inn.

APARTMENTS TO LET

APARTMENTS—two and three rooms; heat and hot water furnished; all improvements. Phone 81.

APARTMENT—three rooms, bath, all improvements; heat furnished; garage if desired. 189 Hurley avenue. Phone 3099-W.

APARTMENT—three rooms, heat and hot water, bath and shower, refrigerator; garage. 55 Washington avenue. Phone 1780.

APARTMENT—three rooms, 58 Fair street, refrigeration, hot water and heat. Inquire 690 Broadway. Phone 512.

APARTMENT—three rooms, heat, hot water; garage; available December 12th. 1 Delta Place. Phone 2295-M.

APARTMENT — three rooms, bath, dinette, all improvements, at 18 Joy's Lane. Phone 2519.

APARTMENT — steam heated, five rooms and bath; 108 North Front street; janitor service. Phone 2376.

APARTMENT—four rooms, 58 Fair street, hot water, heat, refrigeration. Inquire 690 Broadway. Phone 512.

APARTMENT—five rooms, upstairs, all improvements, heat; adults preferred. 68 Franklin street.

APARTMENT—four nice rooms, all improvements except heat, on Hone street. Inquire 100 McEntee street.

APARTMENT—six rooms; 345 Broadway; available Dec. 15th; heat furnished; all improvements.

ELMENDORF ST., 165—apartment, six rooms, heat, hot water, Frigidaire; adults only. Phone 3644 afternoons.

SIX ROOMS—and bath; 144 Cedar street, near Clinton avenue; rent $20. Phone 355-W-1.

FLATS TO LET

FLATS (2)—four rooms each; suitable one or two families; no heat; 200 Tremper avenue. Phone 1057-R after 6:30.

FLAT—four rooms and bath, with improvements; reasonable rent. 44 Meadow street. Phone 2461.

FOUR ROOMS—and bath, all improvements; reasonable rent. Inquire Cooper's, 11 East Strand.

JANUARY 1st—four-room flat. Inquire 10 Maiden Lane or phone 2039-J.

Notify Your Local Draft Board When You Change Your Address

FURNISHED APARTMENTS

A NICELY FURNISHED three-room apartment, modern improvements; reasonable. 15 West Chestnut street. Phone 3672.

APARTMENT—three connecting rooms with private bath, all improvements, newly renovated, stoker heat. Phone 1117.

APARTMENT—four rooms, fireplace, shower; garage; $35. Shatemuck Realty Co., 286 Wall street.

FURNISHED APARTMENTS — two and three rooms, private bath; garage; linen service. 223 Hurley avenue. Phone 1149-M.

FURNISHED, THREE ROOMS—bath and sunporch; heat, light and electric refrigeration; private entrance; $10 weekly. Phone 3324.

THREE ROOMS—all improvements, gas range; centrally located, 23 Van Gaasbeck street; adults. Phone 1036-M.

TWO ROOMS—completely furnished for housekeeping; hot water heat; ideal for business woman. 257 Greenkill avenue. Phone 3589-W.

FURNISHED ROOMS

A LARGE ROOM—next to bath, private family; block to city bus line; centrally located. 94 Highland avenue. Phone 3548-R.

DESIRABLE FURNISHED ROOMS—large, well heated, by day or week; garages. Merritt, 180 Albany avenue.

LARGE, DOUBLE or single, well heated, near Broadway; plenty hot water. 50 Downs street.

NICE SLEEPING ROOMS — Beauty Rest mattresses, all conveniences. The Hofbrau, corner Broadway and St. James.

WARM LIGHT ROOMS—single or double, with or without board. S. Schwartz, 124 Washington avenue. Phone 2543.

HOUSES TO LET

BEAUTIFUL COTTAGE—five rooms; 51 First avenue; all improvements; $28, without garage. Mrs. Hays, 110 Fair.

BEAUTIFUL COUNTRY HOME—six rooms and bath, modern hot water heat; garages; large lot for gardens; fuel furnished until Spring. Phone 75-R-1.

LINDSLEY AVE., 19—house, seven rooms, all improvements, hot air heat. Phone 2659-R.

MODERN BUNGALOWS—three rooms, all improvements; cheap rent. A. Feinberg, Kerhonkson, N. Y.

NEW BUNGALOW—five rooms; heated garage; rent reasonable. Inquire 66 Merritt avenue.

NEW MODERN—six-rom house, January 1st; rent $50. Phone 1870 or stop at milk bar in Port Ewen.

OFFICES & STORES TO LET

MODERN STORES—366 Broadway, 291 Wall, 280 Fair streets, offices Wall street and Fair street. Phone 531.

TO LET

FLAT—three or more rooms at 57 Gage street; also cottage, 102 Farrelly street. Phone 1117.

SIX ROOMS—all improvements, $50 month; five rooms, all improvements, $55 month; four rooms, all improvements, with heat, ready January 10th. Phone 400 or 3292-W.

WANTED TO RENT

THREE ROOMS—furnished, with heat and bath. Phone 400 or 3292-W.

UNFURNISHED ROOMS — two or three, for housekeeping; heat furnished; toilet, but bath not essential; state rent. Box RFN, Downtown Freeman.

INSTRUCTION

THE MORAN SCHOOL OF BUSINESS—Burgevin Building, Corner Fair and Main. Day-Evening.—Enter now! Phone 178. Employment Service.

LOST

GENTLEMAN'S WALLET—containing currency and important papers, in city limits. Generous reward. Phone Enterprise 9634.

RABBIT HOUND—answers to name "Scout." Finder please phone 360-J.

SAFE DEPOSIT BOX KEY—in leather case, uptown section. Phone 1260 after 6. Reward.

FOUND

ROSARY BEADS—Owner may have same by inquiring at 84 Andrew street or phone 2332.

TRUCK TIRE—and rim; owner may have same by identifying. Phone 915-M-1.

Quickies

"—first, why don't you try a Freeman Want Ad!"

Classified Ads

EMPLOYMENT

HELP WANTED—FEMALE

CLEANING WOMAN—Apply in person, Kingston Hospital, Broadway.

EXPERIENCED OPERATORS AND BUTTON HOLERS, BUTTON SEWERS. FULLER'S SHIRT FACTORY, PINE GROVE AVE.

EXPERIENCED OPERATORS—BEST WAGES; STEADY WORK. QUEENLY DRESS, 61 O'NEIL ST., OVER CRAFT'S.

EXPERIENCED STENOGRAPHER — and office assistant; permanent position. Reply in own handwriting to Box FH, Uptown Freeman.

GIRL—or woman, for general housework in small family, Stone Ridge. Phone High Falls 2283.

HOUSEKEEPER—take full charge of house and two boys, school age. Phone Esopus 2382 after 7 o'clock.

INSTITUTION—experienced cook and general helper; references. Write Box TRL, Uptown Freeman.

OPERATORS — and stitchers; also pressers; good pay; steady work. Excelsior Manufacturing, over Brown's Service Station.

OPERATORS—EXPERIENCED ON DOUBLE AND SINGLE NEEDLE SEWING MACHINES, FOR DEFENSE WORK; DAY AND NIGHT SHIFT; WILL ACCEPT LEARNERS WHO HAVE SOME SEWING MACHINE EXPERIENCE. KINGSLEY FASHIONS, 38 BROADWAY.

STENOGRAPHERS — typists, payroll clerk, bookkeeper; permanent positions; state salary. Box WTW, Uptown Freeman.

WAITRESS—over 21, neat and active; steady employment. Apply after 6:30 p. m. Ask for Mr. Smith, Empire Diner, 476 Broadway.

WOMEN—Apply in person only, Kingston Laundry, 83 Broadway.

Help Wanted—Male

AT ONCE—handy man and porter; state age, experience and salary desired. Answer P. O. Box 836 or phone 1303.

BOYS—for paper routes. Phone 1860.

EXPERIENCED AUTOMOBILE MECHANICS—Stuyvesant Motors, 250 Clinton avenue, Kingston, N. Y.

FIRST-CLASS WAITER—steady work. McCabe's Restaurant, 294 Wall street.

MAN—to drive truck three days per week, Tuesday, Wednesday and Thursday. Phone 3585.

PIN BOYS—16 years old and up. Apply Central Recreation Alleys, Railroad avenue.

ROUTE SALESMEN
For Established
RETAIL BAKERY ROUTES
EXCELLENT WORKING CONDITIONS
VACATION WITH PAY
$34 GUARANTEED WEEKLY MINIMUM—AVERAGE PAY CHECKS $40 TO $60
FOR HEALTHY, CLEAN, WELL-PAID WORK IN AN ESSENTIAL INDUSTRY, WRITE
KRUG BAKING CO. OF N. J.
30 N. MAPLE AVE.
RIDGEWOOD, N. J.

Help Wanted—Male or Female

AT ONCE—cook, man or woman, for general work. Answer P. O. Box 664.

BUSINESS SERVICE

ALL KINDS of mason work, brick and stone; also chimneys and veneering work. George Fisher, 69 Lounsbery Place. Phone 1913-M.

ALL RADIOS REPAIRED—Tubes and parts. Phone 3596-M. C. Hines, 125 Newkirk avenue.

A PAPERHANGER-PAINTER — furnishes wallpaper at old prices; satisfactory work. Rainer, phone 1824-R; evenings 648.

ARTISTIC UPHOLSTERING — remodelling, refinishing. Phone Kingston 374-R-1, Joseph Costa.

MOVING VAN—going to New York, Dec. 19, 21, 23, 29, wants whole or part load either way. Loads insured. Kingston Transfer Co., Inc. Phone 910.

MOVING VAN—going to New York, Dec. 19, 22, 26, 30, wants whole or part load either way; insurance. S. Tompkins, 32 Clinton. Phone 649.

MOVING VAN—going to New York, Dec. 28, 30, Jan. 4, 6, wants whole or part load either way. Loads insured. Careful handling. Prompt service. Call White Star Transfer Co., 48 Hasbrouck avenue. Phone 164.

SEWING MACHINE REPAIRS for all makes. H. Stingel, 24 Andrew street. Phone 1487-W.

WANTED TO BUY

ANTIQUE FURNITURE — will pay honest price: old clocks, old dolls, music boxes, buttons, old glassware. Store, 55 North Front street. Phone 3966 after 6.

BEST PRICES PAID for men's used clothes, shoes, hats. N. Levine, 41 North Front street. Phone 288.

BICYCLES WANTED—men's clothing, tools, jewelry, guns, binoculars. Phone 1416-W. Schwartz's, 70 North Front street.

CASH DIAMONDS — watches, gold, silver, tools, old coins, buttons, pictures, china, figures, antiques, vases. Barnett, 67 North Front.

IF YOU HAVE a Singer treadle used sewing machine stored in your attic, we will buy it. Singer Sewing Machine Co., 270 Fair street. Phone 1127.

Classified Ads

WANTED TO BUY

8 m.m. MOVIE PROJECTOR—must be in good condition. Phone 897.

USED GARAGE—and shop equipment, used 1½-ton stake body truck, Ford preferred, must be in A-1 condition with good tires. P. O. Box 412, Highland, N. Y.

USED TRACTORS AND FARM MACHINERY—Will pay cash at your farm. Schmidt Brothers, Ulster County Distributor, Ford-Ferguson and Massey-Harris tractors, etc., Highland, N. Y.

WILL PAY CASH for good clean used cars. Stuyvesant Motors, 250 Clinton avenue. Phone 1450.

REAL ESTATE FOR SALE

A BUILDING LOT—50'x100'; corner of Kingston street and Second avenue; reasonable. Phone 2869-W.

ATTRACTIVE LIST of city, suburban and farm properties; also H.O.L.C. properties. James E. Snead, 42 Main street.

$650 CASH
Uptown section, five-room modern bungalow; garage; $3200, rest pay monthly. Geo. W. Moore, Broker, 59 Garden.

EXCELLENT UPTOWN LOCATION—six-room house, good condition, improvements, modern bath; lot 75' x 150'; price $3000, reasonable terms. SECOND WARD—six-room house, all improvements; two-car garage; $2500. SHATEMUCK REALTY COMPANY, 284 Wall.

REAL ESTATE WANTED

FARM—with or without stock and equipment. O. S. Jansen, Wallkill, N. Y.

LIST YOUR PROPERTIES now—Demand for ownership of homes increasing. Try Geo. W. Moore, Broker, 59 Garden.

FINANCIAL

Money To Loan

BORROW MONEY—by mail for buying, building, repairing, refinancing property anywhere. Other purposes. Interest from 3% yearly. Repayment to 40 years. Interstate Housing, Eureka, N. Y.

LIFE INSURANCE LOANS—Why pay 6%? Amounts from $1500 up at 2½% to 3½% per year. Address Box SXD, The Uptown Freeman.

LOANS WITHOUT CO-SIGNERS—$10 to $300 to war, office, factory workers, and employed women, single or married. Quick, private service on signature, furniture, auto. Sensible monthly payments. Personal Finance Co. of N. Y., 319 Wall street, 2nd floor. Phone Kingston 3470. Open Monday to Friday until 8 p. m. during December.

NOTICE TO STOCKHOLDERS—The annual meeting of The Freeman Publishing Company will be held at the office of the Company, Kingston, N. Y., at 10 o'clock a. m. on Monday, January 11, 1943, for the purpose of electing officers and for the transaction of such regular business as may properly come before the meeting.
Kingston, N. Y., December 21, 1942.
HARRY du BOIS FREY
Secretary

The Annual Meeting of the Stockholders of The First National Bank of Rondout for the election of directors, and for the transaction of such other business as may properly come before the meeting will be held at the banking house, No. 10 Broadway, in the City of Kingston, Tuesday, January 12th, 1943, between the hours of 11 A. M. and 12 Noon.
L. BEERES
Cashier
Dated at Kingston, N. Y., Dec. 11th, 1942.

NOTICE OF ANNUAL MEETING

Notice is hereby given that the annual meeting of the stockholders of the State of New York National Bank will be held at the banking house, Kingston, N. Y., on the 12th day of January, 1943, for the election of directors for the ensuing year and for the transaction of such other business as may come before the meeting.
Polls open from 11 A. M. to 12 Noon.
Dated at Kingston, N. Y., December 12, 1942.
ROBERT C. MURRAY
Cashier

NOTICE TO CREDITORS

VAN DEMARK, AMELIA—Pursuant to order of Surrogate Harry H. Flemming, notice is hereby given to all persons having claims against Amelia Van Demark, late of the Town of Rochester, County of Ulster, deceased, to exhibit the same, with the vouchers therefor, to the undersigned at the office of his attorney, 293 Wall Street, Kingston, New York, at or before the 7th day of June, 1943.
Dated, November 30, 1942.
EARL VAN DEMARK
Administrator &c. of
Amelia VanDemark, dec'd
J. EDWARD CONWAY
Attorney for Administrator
293 Wall Street
Kingston, N. Y.

NOTICE TO CREDITORS

KEARNEY, ERNEST W.—Pursuant to order of Surrogate Harry H. Flemming, notice is hereby given to all persons having claims against Ernest W. Kearney, late of the City of Kingston, County of Ulster, deceased, to exhibit the same, with the vouchers therefor, to the undersigned at 160 Main street, Kingston, N. Y., on or before the 12th day of January, 1943.
Dated July 6th, 1942.
ELLA B. KEARNEY
Executrix
ROGER H. LOUGHRAN
Attorney for Executrix
280 Wall street
Kingston, New York

Sun Bowl Contestants

Hollywood, Dec. 21 (AP)—The second air force bombers of Spokane, Wash., will go into the Sun Bowl against Hardin-Simmons New Year's Day, their 11-game record unmarred by defeat. The service team wound up the regular season Sunday with a 26-13 win over the March Field Fliers. The only blemish on the bomber's record is a 6-6 tie with Washington State.

The Annual Meeting of the Stockholders of the Rondout National Bank of Kingston, N. Y., for the election of Directors, and such other business that may come before the meeting, will be held at the Banking House, 22 East Strand, in the City of Kingston, N. Y., on Tuesday, January 12, 1943, between the hours of 11 A. M. and 12 Noon.
Dated at Kingston, N. Y., December 11, 1942.
H. D. FAGHER
Cashier

The Annual Meeting of the Stockholders of The National Ulster County Bank of Kingston, for the election of directors and for the transaction of such other business as may properly come before the meeting, will be held at the Banking House Building, 41 John Street, in the City of Kingston on Tuesday, January 12, 1943, from 5 to 6 P. M.
CHARLES SNYDER
Cashier
Dated at Kingston, N. Y., December 11, 1942.

NOTICE TO CREDITORS

VAN DEMARK, ELMER—Pursuant to order of Surrogate Harry H. Flemming, notice is hereby given to all persons having claims against Elmer VanDemark, late of the Town of Rochester, County of Ulster, deceased, to exhibit the same, with the vouchers therefor, to the undersigned at the office of his attorney, 293 Wall Street, Kingston, New York, at or before the 7th day of June, 1943.
Dated, November 30, 1942.
EARL VAN DEMARK
Administrator &c. of
Elmer VanDemark, dec'd
J. EDWARD CONWAY
Attorney for Administrator
293 Wall Street
Kingston, N. Y.

THE PEOPLE OF THE STATE OF NEW YORK, BY THE GRACE OF GOD, FREE AND INDEPENDENT TO—
JEROME A. HENNIGER
SEND GREETING:

Upon the petition of MARY A. BURGER of the Town of Ulster, Ulster County, New York,

You and each of you are hereby cited to show cause, at a Surrogate's Court to be held in and for the County of Ulster, at the Surrogate's Office, in the City of Kingston, in said County, on the 25th day of January next, at ten o'clock in the forenoon of that day, why Letters of Administration of the goods, chattels and credits which were of Lena Henniger who at the time of her death resided in the Town of Ulster, Ulster County, New York, should not be granted to Mary A. Burger, a daughter of said deceased.

IN TESTIMONY WHEREOF, we have caused the seal of the said Surrogate's Court to be hereunto affixed. Witness, HON. HARRY H. FLEMMING, Surrogate of our said County, at the City of Kingston, the 18th day of December in the year of our Lord one thousand nine hundred and forty-two.
[L. S.]
H. LE ROY GILL
Clerk of Surrogate's Court
FREDERICK A. STANG
Attorney for Petitioner
Office and P. O. Address
280 Wall Street

SUPREME COURT, ULSTER COUNTY — KERHONKSON NATIONAL BANK, Plaintiff, against CHRISTIAN OLSEN and ANNIE OLSEN, his wife, AUGUSTA BENSEN EMILY K. HANSEN and ARTHUR LARSEN, Defendants.

In pursuance of a judgment in foreclosure and sale duly made in the above entitled action on the 20th day of November, 1942 and entered in the office of the Clerk of the County of Ulster on the 17th day of December, 1942, I, the undersigned, the Referee in said judgment named, will sell at public auction at the County Court House in the City of Kingston, County of Ulster and State of New York on the 3rd day of February, 1943 at 11 o'clock A. M. (E. W. T.) on that day, the premises described by such judgment to be sold and therein described as follows:

ALL THAT TRACT OR PARCEL OF LAND, situate in the Town of Olive, County of Ulster and State of New York, and known as a part of lot No. 82 formerly conveyed to David Smith by Urian Smith by deed dated the 11th day of June, 1894, and bounded as follows:

BEGINNING at the center of the Highway that runs from the Samsonville Road leading to Dewitts Mills and in line between David Smith and Emma Palmer then along the center of the said Highway, south 60 degrees west 428 ft. then south east 298 ft. then north east 433 ft. to the line between Smith and Palmer aforesaid then along the same 280 ft. to the place of beginning.

Being the same premises conveyed by Noah Barringer and wife to Harry P. Hansen and wife, by deed dated June 14, 1922 and recorded in Ulster County Clerk's Office in Book of Deeds No. 490 at page 95 on June 20, 1922 at 3:20 P. M. and being the same premises this day conveyed to the party of the first part by Harry P. Hansen and the party of the second part herein, by deed to be recorded simultaneously herewith.

Being the same premises conveyed by Axel Christiansen (unmarried) to Emily Kristine Hansen by deed bearing date January 16, 1926, and recorded in the Ulster County Clerk's Office in Liber No. 505 of Deeds, at page 230, January 16, 1926.

AND ALSO ALL THAT TRACT OR PARCEL OF LAND situate in the Town of Olive, County of Ulster and State of New York, briefly described as follows:

BEGINNING in the center of the road leading to Dewitts Mill at the line of Harry P. Hansen, and running in the center of the said road 630 feet to line of Frank N. Davis, then along the said Davis line Southeasterly 320 feet, then Northeasterly 550 feet to corner of House lot of Harry P. Hansen, then Northwesterly 300 feet to center of road and place of beginning. Containing 4 acres and 8660 square feet of land.

Reserving a right of way from said road along the line of Frank N. Davis one rod wide to lands of the party of the first part.

Being a portion of the premises conveyed by Noah Barringer and Kate Barringer, his wife, to Emily Christine Hansen by deed bearing date September 18, 1928, and recorded in the Ulster County Clerk's office in Liber 533 of Deeds, at page 443, September 18, 1928.

Being a portion of the premises conveyed from Emily Kristine Hansen or Emily Christine Hansen to Emily K. Hansen and Harry P. Hansen, as tenants in common and not as joint tenants or tenants by the entirety by deed dated October 1st, 1932 and recorded in Ulster County Clerk's Office in Deed Book 577 at page 505 September 13th, 1935 at 3:55 P. M.

Dated, Kingston, New York, December 17th, 1942.
ARTHUR B. EWIG, ESQ.
Referee
THOMAS J. PLUNKET, ESQ.
Attorney for Plaintiff
Office and P. O. Address
44 Main Street
Kingston, New York
LONSBERRY & LONSTEIN, ESQS.
Attorneys for Defendants
CHRISTIAN and ANNIE OLSEN
Office and P. O. Address
Wayside Inn Building
Ellenville, New York
WILLIAM A. KAERCHER, ESQ.
Attorney for Defendant
EMILY K. HANSEN
Office and P. O. Address
54 John Street
Kingston, New York

Far Pacific Hospital Is Haven for Sick and Wounded of U. S. Forces

BY J. NORMAN LODGE

Somewhere in the South Pacific, Dec. 21 (AP)—Sick and wounded men of the United States armed services are being nursed back to health in one of the most modern of hospitals which nestles in a cocoanut palm grove beneath the brow of a hill overlooking a natural harbor.

To this delightful garden spot come the halt and the lame, the sick and the mentally distressed, to receive the best medical and surgical care a grateful government can give.

The hospital originally was set up as a 200-patient base but is caring for approximately 650 soldiers, sailors and marines.

Here, under the exacting supervision of Captain Joel J. White, (MC) U. S. N., of Philadelphia, with Lieutenant Commander J. A. Bowen, (MC) U. S. N. R., of Louisville, as executive officer, specialists in every known branch of medical and surgical science mend broken bodies and prescribe for physical ailments.

In all there are 29 medical and surgical officers and two dentists. Their equipment is the best the government can supply. Their work is unending. Day and night casualties arrive from Guadacanal. Not all are wound cases. There is considerable malaria and other diseases.

From the sea forces come those badly burned in naval engagements, shell torn bodies, numerous immersion and submersion cases. There are appendectomies, tonsilectomies and the other mundane ailments. All are treated with the same degree of care.

Quartered in guonset huts, dry and clean, with spring beds in the majority of huts, hundreds of medical corps men perform the routine of taking temperatures, administering medications, easing the pains of the suffering and quieting the restiveness of the convalescent who hanker to rejoin their own outfits.

The food is plain but well prepared. Officers and enlisted men partake of the same victuals. There are recreational facilities and movies are shown in a natural, palm-fringed amphitheatre twice weekly. The films are the latest "A" pictures—none of the worn out castaways usually given to the service men in out-of-the-way places.

Dr. Bowen gave me permission to gad about the compound. Nothing was hidden, nothing specially prepared for a visit from the press. Dr. White is justly proud of the base as is Dr. Bowen.

"There's nothing in any first class hospital in the United States we don't have here except brick construction," Dr. Bowen said. "We have laboratories, medical and dental, X-ray equipment, physio-therapy, operating rooms and orthopedic and eye, ear and nose and throat specialists. We have three surgical teams and they are expert on various anatomical divisions of the body."

"We average two surgical to every medical case," Dr. Bowen declared, which indicates the excellent health our boys enjoy.

"We can always tell when things are humming up on the 'canal'," Dr. Bowen said. "By plane and by surface craft they pour patients in on us. In various stages of disrepair they arrive. And every one goes out completely cured if it is within our power to cure him."

Some Patients Evacuated

Some of the patients, of course, are evacuated to other bases. Two hospital ships, painted a gleaming white in contrast to the drab war grey of combat ships, ply here. These ships, unarmed and bearing the Red Cross insignia, accommodate up to 700 patients and are modern floating hospitals in every respect.

This hospital is signally fortunate in its location. We mentioned the beauty of its surroundings.

"Yes," Dr. Bowen said, "a hospital in the states, comparably situated, would be an expensive, rich man's realm. The very beauty of the place, the restful serenity in itself, is conductive to convalesence."

In addition to the base hospital there is a branch in the field on Guadalcanal also under the supervision of Captain White. Back and forth by plane travel teams of medical men to augment those permanently stationed there. The wounded brought in from the Matanikau front on the west and from the Koli Point sector in the east, are given temporary treatment before being evacuated to this base.

On first being admitted, one is impressed by the cleanliness of the compound. No filth abounds here. No stench such as there is on Guadalcanal. No mildewy, dank or close smell. The never-ending breeze blowing inshore from the harbor, keeps the air clear of mosquitoes, bearer of the malaria germ.

Much of the credit must go to Lieutenant Commander E. T. Lentz, sanitation officer, who comes from Wyalusing in the mountainous western part of Pennsylvania. His sanitation squad polices the island daily. No filth is tolerated.

Strangely enough, and perhaps coincidentally, Japanese prisoners come under his supervision. But anyone who has been on Guadalcanal and smelled Japs, either dead or alive, can understand why. Wounded they rot quickly, dead they deteriorate overnight.

Dr. Lentz took me about the island and en route we visited the prison ward. A few Japs, for whom the war is over, lay there on the same type cots the American sick and wounded have. They receive the same care, the same food and the same medications, and they are happy. They are issued American cigarettes, they wash with American soap, they dry on Navy towels and they have no complaints.

All were wounded and most of their wounds were gangrenous or magotty from fly contact. Applications of sulfa powder cleared up their wounds in magical fashion.

"Sulfa drugs have worked wonders," Dr. Lentz explained. "When our men are wounded they receive immediate sprinklings of sulfa powder, keeping the wound free of infection. As a result we have experienced very little gangrene. By the time they are evacuated here their wounds are clean and part of our work is already done.

"The Japs, on the other hand, seemingly have no phophylactic primary treatment, for nearly every wounded Jap is in an advanced stage of infection."

The summer season is here now. Gently waving palm fronds fan the Quonset huts. The skies are blue. The temperature averages about 87 degrees and fortunately the humidity is low. Breezes blow in from the harbors and the huts, open at both ends, are delightfully cool for sleeping.

In this nature's paradise American boys are being brought back to health from the ravages of disease, from the pain of wounds and from the purgatory of mental distress.

Daily Dr. White and his indefatigable staff of experts, augmented by 250 medical corps men, minister to their needs. The folks at home need have no fears for their boys out here. This and all other hospitals will cater to the needs of the men, be those needs repair from shrapnel and gunshot wounds, from the fever of disease or from the pain of ingrown toenails.

In its palm fringed setting it is heaven on earth mid the hell on earth war always produces.

NEW PALTZ

New Paltz, Dec. 21—Mrs. V. T. Pine entertained the Ladies' Aid Society of the Reformed Church Friday afternoon.

The annual Christmas party for Huguenot Grange members and their families was held in Grange Hall Saturday night. A pageant, "Love Lights the Tree," was presented. The "Brothers" were the hosts with Albert H. Schoonmaker, chairman.

Mr. and Mrs. Graham Bilyou were dinner guests recently of Mrs. John Van Nostrand, Sr.

Kenneth and Henry Hornbeck, Jr., of New Paltz, have been accepted in the Naval Reserve. Both received the rating of petty officers and are waiting for call to active duty.

Mr. and Mrs. William S. DuBois of Lake Ronkonkoma, L. I., are the parents of a daughter, Diane Place, born November 28. Mr. DuBois was formerly of New Paltz.

The baby daughter of Staff Sgt. and Mrs. Calvin Perley has been named Maryann Rita.

Frank W. Thomas, youngest son of Mr. and Mrs. Laceson H. Thomas, enlisted in the Signal Corps of the U. S. Army on December 1, and is stationed at Ft. Monmouth, N. J.

The Home Bureau Christmas meeting was held Wednesday at the home of Mrs. A. Weisz. Twenty members were present. The program was arranged by Mary Smith, who was dressed as Santa Claus and handed out popcorn, apples and gifts. Kay Mittelstaedt, gardener of Tillson, was present and taught the group how to make Christmas wreaths.

Miss Cornelia DuBois spent last week-end with Mr. and Mrs. Walter Tallman in Poughkeepsie.

Wild dogs are causing much damage to livestock in New Zealand.

BROILERS
Why pay 49c a pound for your Christmas Turkey, when you can buy delicious buttermilk fed broilers for only
33c lb.
Place your order now.
No deliveries after 10 a. m. Thursday.
REBEN POULTRY FARM
Sawkill Road. PHONE 3986

AMERICAN LOCOMOTIVE CO.
Schenectady, New York
Positions open for laborers and other occupations
Make application in person at Employment Office, Maxon Road, Schenectady.
Applications by person presently engaged in war work will not be considered.

Victory Fund Has 10 Billions Plus

Another Billion Expected by End of December in U. S. Campaign

Washington, Dec. 21 (AP)—More than $10,000,000,000 in loans has been subscribed so far this month and the Victory Fund Drive is expected to produce another $1,000,000,000 by the end of December.

The campaign in December produced the greatest outpouring of money for loans of any comparable period in American history, the treasury said.

Secretary Morgenthau fixed the December goal at $9,000,000,000. This figure already has been exceeded by $1,229,000,000 and Secretary Morgenthau now has raised the goal to $11,000,000,000.

"I am deeply gratified by the superb public response to the financial needs of our country in this war," Morgenthau said yesterday. "It will reassure all soldiers who are fighting the good fight."

PATAUKUNK

Pataukunk, Dec. 21—Leon Beaudin, who is a member of one of the U. S. convoys, had a 24-hour leave and visited his sister and family on Friday evening.

Mrs. Jean Denman and daughter, Shirley, spent the week-end with the former's mother, Della Mitchell, at Napanoch.

Master Robert Turner is ill at his home.

Mr. and Mrs. Jacob Gieger spent the week-end here as guests of Mr. and Mrs. Otto Nordman.

Mr. and Mrs. Kenneth Mitchell and daughter of Highland were guests of relatives here over the week-end.

Floyd Dietz will furnish music for dancing at Deyo's on Friday evening, January 8.

Mrs. Samson Osterhoudt has been ill for a few days.

Mrs. Morris Schloss and son, Paul, expect to spend the holidays in New York.

Mr. and Mrs. James Coddington and Mr. and Mrs. Charles Stoekler and daughter, Brenda, are expected home for the holidays.

Rhoda Brown, daughter of Mr. and Mrs. Max Brown was an overnight guest of the Fisher sisters of this place.

The Mombaccus Sunday School presented a program on Monday evening to a capacity audience.

Mr. and Mrs. Asa Wynkoop recently called here.

Cora Burgher visited relatives here on Saturday.

Harold Burgher is expected home tomorrow to spend a few days with his mother. He is an attendant at Hudson River State Hospital in Poughkeepsie.

The following students in the Pataukunk School had a working average of 90 during December and have thus attained a place on the school's honor roll: Douglas Williams, David Demorest, Judith Harris, Robert Turner, Donald Mesceda, Nancy Anne Painter, Mary Jane Painter, Shirley Denman, Joyce Siegler, Betty DeWitt, Jack Dowell, Anne Smith, Otto Gieger, Paul Schloss. The following pupils were neither absent nor tardy during the month of December: Gilbert Avery, Douglas Williams, David Demorest, Robert Turner, Beatrice Booth, Chloe Dowell, Otis Smith, Joseph Dalloo, Jack Dowell, Anne Smith, Rex Walter, Louise Miller, Paul Schloss, Myron Avery, James Allison. Following is a list of those who have been neither absent nor tardy since school opened in September: Beatrice Booth, Chloe Dowell, Anne Smith, James Allison, Jack Dowell, Otis Smith. School closed on Friday, and will remain closed until January 4.

WHITFIELD

Whitfield, Dec. 19—The Whitfield school will hold its Christmas exercises at the schoolhouse on Tuesday evening, December 22, at 7:30 o'clock. A Christmas supper will follow after the exercises and everyone is asked to bring something for the supper. All are welcome.

The 4-S Society held its monthly meeting at the home of Richard and Gwendolyn Davis on Tuesday evening.

Mr. and Mrs. Guy Rider, with Mr. and Mrs. Jess B. Quick, spent Monday in Kingston.

Miss Mary Rider is visiting Mr. and Mrs. Frank Wood.

Miss Marjorie Davis was a supper guest of Miss Melvina Barley Thursday evening.

A Red Cross party was held at the home of Mrs. Archie Hall Davis last Thursday.

Mrs. Arthur G. Davis and daughter, Miss Marjorie Davis, spent Monday in Kingston.

Mrs. Joseph Barley, who has been ill, is better.

Cubs Will Train at French Lick Springs

Chicago, Dec. 21 (AP)—In the words of James T. Gallagher, Chicago Cubs general manager, "French Lick Springs (Ind.) is a definite training camp possibility for the Cubs along with Hot Springs, Ark., and at least two other spots not far from Chicago."

Gallagher and Manager Jimmy Wilson returned to Chicago yesterday after a three-day inspection trip of the Indiana Spa.

Gallagher said "no government official has told us that we cannot go to California (the Cubs have trained at Catalina Island for 21 years), but we do not believe it would be advisable to make the trip under present conditions."

★ ★ **Last Minute Shoppers — Use the Classifieds for Practical Gift Suggestions** ★ ★

Long Island Clippers Will Clash With Kingston Recreations

Christmas Night Game Here Should Be Fast Contest

Visiting Combination Said to Be Comprised of Recent Ace College Basketeers

The Kingston Recreations will swing into action again on Christmas night at the Kingston Municipal Auditorium. Their opponents will be the Long Island Clippers.

The Clippers are reported to be one of the outstanding quintets playing this season in the metropolitan district. In the line-up will be some of the best college players in that area, it is stated.

Kingston will be seeking its sixth straight victory of the current season when it takes the floor here on Friday night. The record of the local representatives has been achieved against fast ball clubs and with a busier schedule of games the present combination would go far to keep Kingston in basketball limelight.

Anderson ns expected to be back in the Kingston line-up on Christmas. Anderson is a player of skill and courage and has a knack of getting things rolling along when the opposition is stiffest.

Lou Bari, manager of the Long Island squad, is widely known in basketball circles. Last year he was manager of the Albany quintet in the New York State League.

Willie Pep Battles Joey Silva Tonight

Jacksonville, Fla., Dec. 21 (AP)—Willie Pep of Hartford, Conn., who recently earned the New York version of the world's featherweight championship, will tangle with Mexican Joey Silva of Los Angeles in a 10-round bout here tonight.

Pep is a hands-down favorite to boost his straight wins to 56. He won a decision last year over the present ruler of the lightweights, Beau Jack, who scored a three-round knockout over Tippy Larkin in Madison Square Garden last week.

The Connecticut fighter will go into tonight's scrap weighing 126 pounds, four pounds less than his opponent.

HOME FOR THE HOLIDAYS

Holiday — or any day — Utica Club XXX Cream Ale or Pilsner Lager Beer is a welcome guest in homes throughout the East. Get a case of Utica Club from your grocer today—keep it always on hand for pleasant refreshment.—Adv.

The Season's Greetings

Our Wish, For All,
Is A Happy Holiday Season....and A New Year, Bright with Happiness and Victory.

Kaslich Billiard Academy
297 Wall St. Phone 3875

Coach Sees That Men In Forces Get Letters

Cleveland, Dec. 21 (AP).—Once a week, during the regular practice period, the Collinwood High School basketball squad lines up at a table to work out with pen, paper and ink.

Letter-writing seems to have no place in cage practice, but Coach Harry Newman isn't forgetting the boys in the armed forces who made up his teams in other years. Sixty-four letter men are on Collinwood's honor roll.

That's why Newman calls time out every week, huddles his present satellites around the table and tells them to start pitching words to the school's alumni in service.

Barney Ross Is Awarded Boxing Memorial Trophy

By AUSTIN BEALMEAR

New York, Dec. 21 (AP)—Barney Ross, who won three world championships in the ring but now does his fighting in far-off Guadalcanal as a corporal in the United States marines, is the winner of the Edward J. Neil Memorial Trophy as boxing's "man of the year."

Although he hasn't pulled on the padded gloves in many months, the little Chicagoan was the unanimous choice of members of the New York Boxing Writers Association to receive the award given each year in memory of the former Associated Press sports writer who was killed in 1938 while serving as a war correspondent in Spain.

The writers considered no other candidate than Corporal Barney, who only last month stood off a detachment of Japs and protected three wounded comrades all night until help arrived the next day.

It was November 19 that Ross, wounded and suffering from shock and fever, refused to be evacuated when his marine unit was ordered to the rear after being isolated in dangerously located underbrush.

Instead, he stood guard over his wounded pals in a fox hole exposed to a hidden machine gun nest. He fired more than 450 rounds of ammunition, pitched hand grenades and prayed. He killed at least seven Japs and his rescuers said he probably got ten more.

His commanding officer recommended him for either the Navy Cross or the Army's Distinguished Service Cross.

The Neil plaque, awarded to the man who did the most for boxing during the year, will be presented at the association's annual dinner early in 1943. Members hope Barney will be on hand to accept the award in person.

He is expected back in the United States in January, but if he is unable to attend the dinner, the award will be presented to a ranking marine officer who will accept in the boxer's behalf. One of the invited guests will be Lieut. Gen. Thomas Holcomb, commandant of the United States marines.

Ross is the fifth man to be named for the honor. Three of the others also are in the service, but only one received the award, like Ross, after donning a uniform.

That was Sergeant Joe Louis, the winner of the trophy in 1941. The other winners were Jack Dempsey, now a lieutenant commander in the Coast Guard; Billy Conn, now an army corporal, and Henry Armstrong.

Frank Adams of Port Jervis Is Ruled Ineligible

School Superintendent and Selective Service Head at Port Jervis Files Evidence Here

In a communication released today to newspapers throughout the Hudson Valley, Superintendent A. J. Laidlaw, president of the DUSO League, has ruled ineligible Frank Adams, a member of the Port Jervis High School.

The case of this latest ineligibility was brought to light by Arthur H. Naylor, superintendent of schools in Port Jervis, who is also chairman of the Port Jervis Selective Service Board.

When the age of this boy was determined by the Selective Service registration, Mr. Naylor wrote to President Laidlaw advising him of the over-age of the boy and requesting that the president of the league notify all the schools that games in which the ineligible boy played would be forfeited to the schools by Port Jervis.

Following is President Laidlaw's communication:

Board of Education
Kingston, New York
December 18, 1942

Sent to the Members of the DUSO League:

The registration for Selective Service has brought to light the case of another ineligible boy. This boy recently played on DUSO League teams in sports, the seasons for which began after this boy had reached his 19th birthday.

According to the Selective Service registration, Frank Adams, a member of the 1942 spring baseball and track teams and the 1942 football team representing the Port Jervis High School, was born on November 29, 1922. He, therefore, reached his 19th birthday on November 29, 1941 and, according to the New York State Public High School Athletic Association rules and the DUSO League rules, was ineligible to play on any team representing the Port Jervis High School following the close of the 1941-1942 basketball season.

Frank Adams did participate in the 1942 spring sports in baseball and track and also played on the 1942 football team. Therefore, according to the rules of the DUSO League, as President, I must declare that all games won by Port Jervis in which Frank Adams played shall be forfeited to the opposing team. This will affect all baseball and track contests played in the spring of 1942 and all football games played in the fall of 1942. Fortunately this decision will not affect the championship in any of the herein mentioned sports.

It should be made known that the Superintendent of Schools in Port Jervis is also the chairman of the local Selective Service Board and it was through this connection that this ineligibility was first disclosed. It should also be known that the school officials in Port Jervis have requested that all games in which this ineligible player participated shall be forfeited to the opposing team — a good example of sportsmanship.

Very truly yours,
A. J. LAIDLAW,
President, DUSO League.

AJL:emh
Att.

Despite the advent of tank warfare on the desert, camel-borne troops are still used for some forms of fighting.

• BOWLING NEWS •

At the Central Recreation alleys Saturday night, the Kingston Five defeated the West Point keglers in a special match, two games to one. West Point took the first game and dropped the next two. Kingston won the total pinnage count with a margin of 160.

Sampson with a 238 took single honors. Hanley for the losers had high triple with 618.

The Kingston Stars won all three from the Emerick's in a special match at the Central Recreation Saturday. The margin of superiority in total pins was 328. Rose Schatzel and Rita Markle of the Stars divided individual honors, with the 245.

The total pinnage was All Stars, 2,526; Emerick's, 2,198.

Governor Clintons Win

In three closely contested games the Governor Clintons won two from the Hotel Ulster on Sunday at the Central alleys.

The total pinnage was 2,545 to 2,523, with the Hotel Ulsters having the largest total. Williams captured the laurels with a 215 single and a 595 triple. Seven points marked the difference in the second game and two points in the third.

Silver Palace League

Team Standings

	Won	Lost	Pct.
Eichlers	18	6	.750
Joneses	16	8	.667
Jacks	14	10	.583
Centrals	11	13	.458
Vining & Smith	11	13	.458
Teetsels	11	13	.458
Millards	11	13	.458
Vogels	11	13	.458
Forsts	9	*15	.375
Shultis	8	16	.333

League Records

Individual high single game—E. Terwilliger, 245.

Individual high three games—E. Terwilliger, 677.

Team high single game—Joneses, 937.

Team high three games—Joneses, 2635.

Schedule

Wednesday, December 23, and Wednesday, December 30, no bowling, Christmas and New Year's week.

Wednesday, January 6

7:15 p. m.

1-2—Vogels (16) vs. Teetsels (0).

3-4—Vining & Smith (2) vs. Centrals (0).

5-6—Jacks (2) vs. Joneses (0).

Friday, January 8

7:15 p. m.

1-2—Millards (1) vs. Shultis (0).

9 p. m.

3-4—Forsts (21) vs. Eichlers (0).

Individual Averages

	T.P.	Avg.	H.G.
A. Jones	1,870	187	225
H. Emerick	2,143	178.7	212
E. Terwilliger	3,742	178.4	245
J. Martin	4,210	175.10	224
W. Relyea	3,662	174.8	244
A. Goldman	3,661	174.7	215
A. Kieffer	1,915	174.1	208
K. Van Etten	3,295	173.8	201
H. Wood	3,608	171.17	219
L. Petersen, Sr.	3,942	171.9	208
J. Hoffman	4,107	171.3	210
D. Utley	1,541	171.2	205
G. Robinson	3,925	170.15	221
S. Vining	4,083	170.3	224
L. Burger	2,719	169.15	206
G. Flemings	2,712	169.8	198
W. Mergendahl	3,045	169.3	220
B. Rosinski	2,369	169.3	234
E. Mellow	2,873	169	209
H. Smith (C.L.)	3,377	168.17	222
H. Smith (V.S.)	3,877	168.13	217
H. Broskie	3,874	168.10	239
L. Helmbold	1,996	166.4	215
G. Schick	3,816	165.21	211
J. Magnino	3,301	165.1	195
R. DuBois	3,622	164.14	219
C. Grunenwald	3,935	163.23	202
W. Holden	3,770	163.21	225
R. Otto	3,929	163.17	188
L. Everett	2,950	163.16	225
G. Kuhnen	3,919	163.7	236
F. Morris	3,427	163.4	194
A. Melchoir	3,425	163.2	212
E. Norton	1,134	162	193
LeRoy Webber	3,227	161.7	207
E. Sleight	3,059	161	221
C. Quick	3,357	159.18	204
P. Sypca	3,830	159.14	190
E. Vogel	3,665	159.9	221
M. Abdallah	3,014	158.12	208
R. Teetsel	2,851	158.7	210
R. Racette	1,744	158.6	201
F. Storms	3,318	158	211
N. Sande	1,882	156.10	198
R. Halbert	3,279	156.3	203
J. Roe	930	155	165
W. Sill	3,094	154.14	212
W. Burger	2,770	153.16	196
J. Bruck	2,918	153.11	196
H. Boswell	921	153.3	181
W. DuBois	459	153	171
R. Shultis	3,024	151.4	188
P. Keresman	757	151.2	171
H. DeGraff	906	151	177
S. Breitfeller	1,055	150.5	163
C. Wolfersteig	2,082	148.10	188
C. Port	3,107	147.20	172
C. Bowser	1,921	147.10	182
F. Baker	2,641	146.13	193
H. Re	2,476	145.11	181
A. Jansen	1,586	144.2	176
P. Slover	1,146	143.2	168
L. Howard	1,142	142.6	174
S. Fassbender	279	139.1	149
J. Mikesh	2,493	138.9	166
A. Katz	2,172	135.12	173

Central Rec League

ULSTERS (1)

C. Costello	178	174	216	568
E. Magnusson	150	158	154	462
L. Guadagnola	212	166	176	554
Blind	140	140	140	420
G. Robinson	166	198	177	541
Total	846	836	863	2545

GOV. CLINTONS (2)

M. Amato	156	163	171	490
W. Rappaport	145	146	154	445
W. Schwab	102	162	178	442
J. Edinger	197	164	190	551
K. Williams	215	208	172	595
Total	815	843	865	2523

Special Match

EMERICKS

Flemming	189	146	145	480
Ginder	137	127	188	452
Jansen	126	135	184	445
Gehringer	123	122	161	406
Dolson	125	123	167	415
Total	700	653	845	2198

STARS

Provenzano	151	157	159	467
Lapine	183	149	160	492
Coddington	175	156	140	471
Markle	144	150	245	539
Schatzel	197	167	193	557
Total	850	779	897	2526

WEST POINT

Christie	189	191	177	557
Vinci	168	176	165	509
O'Boy	189	169	146	504
Hanley	191	227	200	618
Gulz	234	145	168	547
Total	971	908	856	2735

KINGSTON FIVE (160)

Sampson	180	238	193	611
Broskie	217	175	175	567
Mellow	176	182	180	538
Petersen	180	172	226	578
Tiano	204	208	189	601
Total	957	975	963	2895

The American Bar Association, a voluntary association of lawyers and jurists, organized at Saratoga, N. Y. in 1878.

Rolls 677

EARL TERWILLIGER

Earl Terwilliger of the Forst Packing Company bowling team rolled a 677 triple against the Jones Dairy. His scores were 199, 233, 245. Average score was 226.

The Forst's took three from the Jones.

Following is the score:

JONESES (0)

L. Everett	163	121	169	453
F. Storms	133	147	151	431
A. Kieffer	181	208	186	575
G. Robinson	180	175	220	575
H. Broskie	153	165	148	466
Total	810	816	874	2500

FORSTS (3)

J. Magnino	146	150	189	485
M. Abdallah	177	145	169	491
F. Baker	151	138	155	444
R. Otto	165	153	165	483
E. Terwilliger	199	233	245	677
Handicap	21	21	21	63
Total	859	840	944	2643

Mixed League

TERRIERS (0)

E. Provenzano	138	137	156	431
T. Gile	146	163	140	449
M. LaRocco	117	150	154	421
M. Provenzano	202	189	179	570
L. Petersen	190	165	198	553
Total	793	804	827	2424

POLICE DOGS (3)

B. Eisele	162	179	202	543
Blind	150	150	150	450
J. Nagy	148	151	157	456
R. Townsend	182	220	169	571
Blind	161	161	161	483
Handicap	26	26	26	78
Total	829	887	865	2581

WHIPPETS (3)

R. Frederick	159	156	138	453
E. Jones	130	143	152	425
J. Frederick	170	148	168	486
L. Burger	175	220	157	552
J. Lowe	193	177	172	542
Total	827	844	787	2458

SPANIELS (0)

J. Roe	149	188	179	516
Blind	132	132	132	396
R. Tiano	134	113	102	349
M. Van Alstyne	163	147	121	431
O. Van Alstyne	195	148	168	511
Handicap	29	29	29	87
Total	802	757	731	2290

GREAT DANES (2)

Ostrander	142	151	159	458
Blind	154	154	154	462
Blind	115	115	115	345
E. Auchmoody	153	173	157	483
P. Slover	144	166	145	455
Handicap	66	66	66	198
Total	784	825	796	2405

BULL DOGS (1)

R. Schatzel	153	148	154	455
M. Dunn	171	118	146	435
C. Gile	125	180	127	430
Blind	150	150	150	450
J. Ferraro	195	176	192	563
Total	792	772	769	2333

SCOTTIES (3)

Blind	157	157	157	471
K. Robertson	110	173	181	464
E. Helmbold	142	128	96	366
C. Backman	176	155	189	520
J. Marks	142	214	193	549
Handicap	34	34	34	102
Total	761	861	850	2472

GREYHOUNDS (1)

C. Lapine	161	127	157	445
Blind	169	169	169	507
T. Burger	117	133	135	385
W. Lapine	130	170	152	452
R. Otto	168	224	157	549
Total	745	823	770	2338

Illinois Whiz Kids Prove Their Power

Champaign, Ill., Dec. 21 (AP)—The Illinois Whiz Kids are so good you're at a loss of words to describe 'em. So to make it simple, they are—Quote "I"—unquote.

They got their name last season when four sophomores broke into the starting lineup and whizzed Illinois to the western conference basketball championship.

They're all back with more weight, more height and more coordination. They've actually grown up. They look like a good bet to win the championship again.

"You guys have put on more pounds," happily observed Coach Doug Mills while fidgeting around the scales. "And, what's this? Why some of you are an inch taller. That's good. By the time you're seniors we'll have to lift the rafters in the gym."

The ferocious foursome—Guards Jack Smiley and Gene Vance and Forwards Andy Phillip and Ken Menke—averaged more than 6 feet 2 inches tall a year ago.

Tallest man on the team is Center Art Mathisen, senior captain at 6 feet 5 inches. He's quit growing, however.

Only change this season, and it's panning out beautifully, was the shifting of Phillip—who scored 159 points in 15 games from the guard post—to forward and placing Smiley at guard.

Since they are literally growing up together, they represent a harmony of teamwork. Each man is a scoring threat — anywhere, any time and by any method.

They proved their power Saturday by beating Great Lakes 59 to 53 with a hail of 12 points in the final five minutes. It was their fifth straight win and it came over a star-crowded team that boasted a string of six victories with an average of 65 points per game. Illinois' average is 54.

The win, featured by Menke's 21 markers and Phillip's 16, installed the Whiz Kids as a good bet to repeat for the Big Ten crown.

Williams Wins Batting Honors

Eighth Player to Get Title More Than Once in American Loop

Chicago, Dec. 21 (AP)—Cornering most of the American League 1942 hitting honors, lean Ted Williams, the 24-year-old Boston Red Sox outfielder who now is taking a course in naval aviation and is considered out of baseball for the duration of the war, became the eighth player in the league's history to win the batting championship more than once.

Williams officially was tabbed today as champion with a .356—a 50 point drop from his winning .406 in 1941. His mark topped the .330 Ernie Lombardi of the Boston Braves posted to win the 1942 National League batting title.

Williams also led in these departments: 36 home runs, 137 runs batted in, 338 total bases and 141 runs. Chet Laabs of the St. Louis Browns was second best in homers with 27.

Official figures showed a considerable let-down in batting this year. In 1941 three men exceeded Williams' new 356 mark, and 16 finished with .300 or better, whereas only seven regulars made this group in 1942.

Aggregate team batting dropped from .266 in 1941 to .257. The Red Sox, powered by Williams and Johnny Pesky took the title for the third straight year with .276—seven points shy of their 1941 percentage.

Although Joe Di Maggio's seventh place hitting mark of .305 was accented by only 21 homers, nine less than he clubbed a year ago, the New York Yankees totalled 108 four-play blows. For 23 years now they have been tops in this particular feature and have gone through 21 seasons with a home run output of 100 or better. Charlie Keller aided the cause this year by matching Di Maggio's production.

The Yanks were second in team batting with .269, followed by the Browns with .259 and the Washington Senators with .258.

In the league as a whole, home run output dropped from 734 in 1941 to 533.

Pesky, who, like Williams, also is in the naval aviation program, was runner-up in batting with .331, but excelled the champion in number of hits with 205 to become the eighth rookie in American League annuals to pass the 200 mark. Pesky also led in sacrifices with 22. Sacrifice hits through out the league increased by 36.

Trailing Pesky in the batting race were Stanley Spence of Washington with .323; Joe Gordon of the Yankees, .322; George Case of Washington, .320 and Walt Judnich of St. Louis, .313.

Don Kolloway of the Chicago White Sox, who hit a comparatively weak .273, tapped 40 doubles to head that specialty, while Harlond Clift of St. Louis posted 39. For the fourth consecutive season, Case was the bet base burglar, stealing 44 to run his total to 163 in the four years. Case was tagged only six times in his attempts, while Lou Boudreau the Cleveland manager, was nailed 16 times.

Biggest Surprise Was Furnished By the Cardinals

New York, Dec. 21 (AP) — The sports world furnished its share of the surprises this year, but the biggest one of all came in the world series, when the St. Louis Cardinals bounced back from defeat in the opener and whipped the highly favored New York Yankees in four straight games.

That achievement, coming after the Cardinals had nosed out the Brooklyn Dodgers for the National League pennant, was listed as the year's No. 1 surprise today by 39 of the 87 sports editors who voted in the annual poll of The Associated Press.

Twenty-two other voters placed the Cardinals second and 13 named them as third choice, giving the Red Birds a total of 174 points on the basis of three for first, two for second and one for third.

Closely behind the Cardinals in the voting came the Holy Cross football team's 55-12 upset over a Boston College team that had romped through the rest of its schedule with a perfect record and was favored by several touchdowns. Holy Cross collected 163 points on 33 first-place votes, 26 for second and 12 for third.

The other surprises in sports during the year were almost forgotten by the voters, who recalled the world series reversal and the Holy Cross upset as by far the most unexpected events.

Auburn's football upset of Georgia drew only four first-place votes but landed in third position in the final tabulation, ahead of the Washington Redskins, who dethroned the Chicago bears as kings of professional football in the National League playoff. The Redskins got seven votes for first, but only 31 points, compared with Auburn's 43.

Other surprises mentioned for first on one or more ballots included the unexpected showing of the Illinois football team, Notre Dame's victory over the Iowa Seahawks and the St. Louis Browns' rise in the American League.

warming gifts from flanagans'

OVERCOATS $25 to $50
MACKINAWS $12.50 to $19.95
JACKETS $13.95 to $19.95
Suede and Leather
¾ LENGTH COATS $10.95 to $17.95
WOOL SHIRTS $5.00 - $5.95 - $7.50
GLOVE & MUFFLER SETS $2.50 to $3.50

And Many Other Items of Warm Clothing That Make Very Appreciated Gifts for Every Man.

flanagans'
331 Wall Street

Sam Bernstein & Co.
BERNSTEIN'S MEN'S SHOP
On Wall St. Kingston

Now's the time to do your Christmas stocking for the all-important man in your life! Please him with a luxurious robe for his off-duty hours on the home front. See our selection today.

Gift Robes $7.50 & $10.00

$7.50 Gabardine and part wool flannel light weight robes. In a variety of desirable shades.

$10. Royal Robes, superbly tailored, 100% virgin wool. Maroon, tans, navy or green.

Neckwear $1.00
Most attractive Neckwear. Silks, wools and foulards. Hand tailored.

Shirts $2.00
Kingston-made Shirts. Plain colors or fancies. Excellent quality broadcloth.

Close Out—Men's Suits
Michaels Stern
About 25 suits. Fine quality Australian wool worsteds. Single or double breasted models. Sizes 37 and 38 only. $26.50

Socks 3 prs. $1.25
INTERWOVEN Socks—Silks, or Mercerized Cottons, patterns and colors, such as only Interwoven produce.

Sweaters $3.50
FASHION KNIT 100% virgin wool slipons, all shades including white. Also plain coat sweaters.

Finger-Tip Coats
All wool Reversible Coats — in camels or brown. $10.95

Handkerchiefs 50c
Imported Linen Handkerchiefs plain or initial, hemstitched or hand rolled edge.

Knox Hats $5.00
KNOX, the finest hat built. New shapes, desirable shades.

Leather Jackets
Fine quality Leather Jackets, silk or quilted lined. Aviator models. $12.50

Pajamas $2.50
B. V. D. Broadcloth Pajamas, coat or middy models. Plain or fancy patterns.

Bill Folds $1.00 to $5.00
Prince Gardner Billfolds, genuine leather. Fully equipped.

Sales HOOVER Service
Last chance to give her a Hoover Cleaner for Christmas.

Philatelic Supplies
Scott's Stamp Albums, Coin Cards and other Philatelic Supplies.

COTTEKILL

Cottekill, Dec. 19—The annual Christmas entertainment of the Cottekill School will be held in the school gymnasium, Monday evening, December 21, at 8 o'clock. The public is invited.

The Cottekill Sunday School will hold its annual Christmas party in the church hall, Wednesday evening at 8 o'clock. The Sunday School invites the members of the church congregation to join them.

The British YMCA services are staffed by 100,000 volunteer workers.

Chinese chemists are developing local drug sources to replace medicines formerly imported.

LOCAL BUS BULLETIN

Kingston bus terminal located as follows:
Trailways Bus Depot, 495 Broadway, opposite Central P. O. Tel. 744.
Uptown Bus Terminal, Crown St.; Central Bus Terminal, opposite West Shore Railroad Station, phone 1374; Downtown Bus Terminal at Johnston's *Drug Store, 34 East Strand.*

MOUNTAIN VIEW COACH LINES, INC.

Leaves Kingston Trailways Depot

for Poughkeepsie, Newburgh and New York City: Daily	Sun. & Hol.	Daily Ex. Sun., Hol.	for Saugerties, Catskill, Albany: Daily	Daily Ex. Sun., Hol.	Sat. only
			A.M.	A.M.	P.M.
A.M.	P.M.	P.M.	10:00	7:30	§9:50
8:35	†9:40	1:30	P.M.	P.M.	....
11:30	....	†7:50	12:20	2:20	....
P.M.	....	7:30	4:20	§5:05	....
3:40	....	....	6:30	....	....
5:35	....	....	*‡8:30	....	....
....	....	....			

†Newburgh only.
*To Coxsackie only.
‡Does not run north of Saugerties Sundays and holidays.
§Saugerties only.
Crown St. Terminal—Southbound: excepting 7:30 and 9:40 bus which leaves Trailways Depot only, other busses leave this terminal 10 minutes earlier than Trailways Depot.
Northbound Busses leave this terminal 10 minutes later than Trailways Depot.

ADIRONDACK TRANSIT LINES, INC.

Kingston-Rosendale-Tillson-Binnewater

	Daily	Daily	Mon. Only	Daily Except Sun.	Sun. Only	Fri. Sat.	School Days	Fri. Only	Ex. Sat. & Sun.	Sat. Only
	A.M.	P.M.	A.M.	A.M.	A.M.	P.M.	P.M.	P.M.	P.M.	P.M.
Leaves	3:15	2:30	5:15	8:00	11:35	1:00	3:30	4:00	5:10	10:15
Kingston	7:15	5:15	....	P.M.	P.M.	....	....	....	....	....
Trailways	9:00	7:30	....	12:15	9:30	....	....	....	....	....
Depot	11:35	....	....	2:45	....	....	....	....	....	....
	....	....	....	6:00	....	....	....	....	....	....

Bus leaves Uptown Saturday only 5:00 p. m.
Service to Uptown Daily except Sunday.

	Daily	Daily	Daily Ex. Sun.		School Days	Sun. Only	Sat. Only	Sat. Sun. Only	Fri. Sat.
	A.M.	P.M.	A.M.	P.M.	A.M.	A.M.	P.M.	P.M.	P.M.
Leaves	2:46	12:13	7:10	1:00	7:40	1:09	6:30	5:08	7:37
Tillson	....	2:38	10:30	3:25	P.M.	11:01	....	....	....
	....	5:08	11:01	....	4:45	....	....	....	....
	....	8:52	....	....	....	....	....	....	....
	....	10:31	....	....	....	....	....	....	....
		P.M.	A.M.	P.M.	A.M.	A.M.	P.M.	P.M.	P.M.
Leaves	2:49	12:18	7:20	1:15	7:50	1:13	6:40	5:12	7:42
Rosendale	....	2:42	10:45	3:35	P.M.	11:04	....	....	....
	....	5:12	11:04	....	5:00	....	....	....	....
	....	8:57	....	....	....	....	....	....	....
	....	10:34	....	....	....	....	....	....	....

ADIRONDACK TRANSIT LINES, INC.

	Daily	Daily	Mon. Only	Fri. Sat.	Fri. Only	Sun. Only
Busses Leave	A.M.	P.M.	A.M.	P.M.	P.M.	P.M.
Trailways	3:15	2:30	5:15	1:00	4:00	6:30
Bus Depot	7:15	....	....	....	....	....
for New	9:00	5:15	....	....	....	....
York City	11:35	7:30	....	....	....	....

	Daily	Daily	Fri-Sat	Sun Only
Busses Leave	A.M.	P.M.	P.M.	P.M.
New York Trailways	8:00	2:00	4:30	10:00
Bus Depot, 241 W.	9:00	5:45	....	....
42nd St., Bet. 7th	11:30	7:30	....	....
and 8th Aves.	....	12:00 M.	....	....

ELLENVILLE TO KINGSTON

Leaves	Week Days A.M.	A.M.	A.M.	P.M.	Sun. Only A.M.	P.M.
Ellenville	*6:40	7:05	10:10	1:45	10:10	3:45
Napanoch	....	7:10	10:15	1:50	10:15	3:50
Wawarsing	....	7:15	10:20	1:55	10:20	3:55
Kerhonkson	....	7:20	10:25	2:00	10:25	4:00
Pataukunk Rd.	....	7:25	10:30	2:05	10:30	4:05
Millbook Rd.	....	7:30	10:35	2:10	10:35	4:10
Accord	....	7:35	10:40	2:15	10:40	4:15
Kyserike Rd.	....	7:40	10:45	2:20	10:45	4:20
Kripplebush Rd.	....	7:42	10:47	2:22	10:47	4:22
Kripplebush	7:10	7:45	....	....	....	....
Midway	7:15	7:50	10:50	2:25	10:50	4:25
Stone Ridge	7:20	7:55	10:55	2:30	10:55	4:30
Marbletown	7:25	8:00	11:00	2:35	11:00	4:35
Old Hurley	7:35	8:10	11:10	2:45	11:10	4:45
Kingston Crown St. Term.	7:40	8:15	11:15	2:50	11:15	4:50
Kingston Central Term.	7:45	8:20	11:20	2:55	11:20	4:55

*Runs on School Days only.
Leaves Kingston for Kripplebush 5:30 p. m., except Saturday, 3:45 p. m.

KINGSTON TO ELLENVILLE

Leaves	Week Days A.M.	P.M.	P.M.	P.M.	Sun. Only A.M.	P.M.
Kingston Central Terminal	*8:30	12:15	3:30	5:15	11:15	3:50
Kingston Crown St. Term.	8:45	12:20	3:45	5:30	11:20	4:00
Old Hurley	8:50	12:25	3:50	5:35	11:25	4:05
Marbletown	9:00	12:35	4:00	5:45	11:35	4:15
Stone Ridge	9:05	12:40	4:05	5:50	11:40	4:20
Midway	9:10	12:45	4:10	5:55	11:45	4:25
Kripplebush Rd.	9:12	12:47	4:12	5:57	11:47	4:27
Kripplebush	....	....	4:15	6:00	....	....
Kyserike Rd.	9:15	12:50	4:20	6:05	11:50	4:30
Accord	9:20	12:55	4:25	6:10	11:55	4:35
Millbook Rd.	9:25	1:00	4:30	6:15	12:00	4:40
Pataukunk Rd.	9:30	1:05	4:35	6:20	12:05	4:45
Kerhonkson	9:35	1:10	4:40	6:25	12:10	4:50
Wawarsing	9:40	1:15	4:45	6:30	12:15	4:55
Napanoch	9:45	1:20	4:50	6:35	12:20	5:00
Ellenville	9:50	1:25	4:55	6:40	12:25	5:05

*Runs on School Days only.
Connections at Kingston for Catskill, Albany, Poughkeepsie, Pine Hill, Margaretville, Woodstock, New Paltz, Rosendale; Trains north and south. Short Line, Greyhound, Hudson River Day Line.
Connections at Ellenville for Wurtsboro, Middletown, Monticello, Fallsburg, Loch Sheldrake, White Lake, Swan Lake and Liberty.

HIGH FALLS TO KINGSTON

Leaves	Week Days A.M.	A.M.	P.M.	P.M.	Sat. P.M.	Sun. A.M.
High Falls	7:45	10:45	1:40	*4:30	6:45	9:15
Stone Ridge	7:50	10:50	1:45	4:35	6:50	9:20
Marbletown	7:55	10:55	1:50	4:40	6:55	9:25
Old Hurley	8:05	11:05	2:00	4:50	7:05	9:35
Kingston Crown St. Term.	8:15	11:15	2:10	5:00	7:15	9:45
Kingston Central Term.	8:20	11:20	2:15	....	....	9:50

*Runs on School Days only.

KINGSTON TO HIGH FALLS

Leaves	Week Days A.M.	P.M.	P.M.	P.M.	Sat. A.M.	Sun. P.M.
Kingston Central Term.	*9:45	12:15	3:30	5:15	....	5:15
Kingston Crown St. Term.	10:00	12:20	3:45	5:30	10:00	5:30
Old Hurley	10:10	12:25	3:55	5:35	10:10	5:40
Marbletown	10:20	12:35	4:05	5:45	10:20	5:50
Stone Ridge	10:25	12:40	4:10	5:50	10:25	5:55
High Falls	10:30	12:45	4:15	5:55	10:30	6:00

**Runs on School Days only.*

NEW PALTZ TO KINGSTON (Arrow Bus Line)

	Ex Sun A.M.	Ex Sun A.M.	Sun only A.M.	Ex Sun A.M.	Ex Sun A.M.	Sat & Sun P.M.	School Days only	Ex Sun P.M.	Sun only P.M.	Sat only P.M.
Leaves New Paltz	6:05	7:00	8:05	8:35	12:10	1:10	3:25	4:25	5:10	6:10

Leaves Kingston	Ex Sun A.M.	Daily A.M.	Ex Sun P.M.	Daily P.M.	Ex Sun P.M.	Daily P.M.	Sat Only P.M.
Crown St. Terminal	7:00	10:00	12:05	3:00	5:00	6:00	10:00

Busses Do Not Leave Central Terminal on Sunday
Special Trips—Sat. Night Lv. New Paltz 6:10 P. M.
Lv. Kingston Crown Street Terminal (uptown) 10 P. M.—to New Paltz
Sunday schedule on Holidays
Starting Dec. 18 and including Dec. 24, bus will leave New Paltz for Kingston 6:10 p. m. and leave Kingston for New Paltz 10 p. m.

NEW PALTZ-POUGHKEEPSIE LINE

	Ex Sun A.M.	Daily A.M.	Daily A.M.	Daily P.M.	Daily P.M.	Ex Sun P.M.	Ex Sun P.M.	Sun Only P.M.	Sat Only P.M.	Sun Only P.M.
Leave New Paltz	6:45	*8:20	11:10	1:15	*3:20	4:45	6:00	*6:45	7:00	8:15

	Ex Sun P.M.	Daily A.M.	Daily P.M.	Daily P.M.	Daily P.M.	Ex Sun P.M.	Ex Sun P.M.	Sun Only P.M.	Sun Only P.M.	Sat Only P.M.
Leave P'keepsie	7:15	*9:15	*12:10	*2:30	*4:15	5:20	*6:30	*7:45	*8:45	*9:30

*Trains
Sunday schedule on holidays.
For information call New Paltz 3221—Poughkeepsie 440—Kingston 713
Starting Dec. 18 and including Dec. 24 bus will leave New Paltz for Poughkeepsie 7 p. m. and leave Poughkeepsie for New Paltz 9:30 p. m.

PINE HILL-KINGSTON BUS CORP.

	*Daily Ex Sun A.M.	Daily P.M.	Daily Ex Sun P.M.	Daily Ex Sat and Sun P.M.	Sat and Sun Only P.M.	Fri and Sat Only P.M.
Lv. Kingston—						
Central Terminal	*6:45	*12:35	3:30	3:35	3:50	5:20
Uptown Terminal	6:50	12:45	3:35	3:45	4:00	5:30
[Sh]okan	7:22	1:17	....	4:17	4:32	6:02
[Ph]oenicia	7:40	1:40	....	4:45	4:55	6:25
[Sh]andaken	7:55	1:55	....	4:55	5:05	6:35
[B]ig Indian	8:00	2:00	....	5:00	5:10	6:40
[P]ine Hill	8:10	2:10	....	5:05	5:15	6:45

*Trips marked like this connect with Oneonta at Margaretville and bus for Delhi.
Bus leaving Kingston at 3:30 p. m. runs west side of Reservoir.
Bus leaving Kingston at 12:35 p. m. and 3:50 p. m. Sundays will run east side with through passengers.

Leave—	Daily Ex Sat and Sun A.M.	Sat Only A.M.	Daily *A.M.	Daily *P.M.	Sun Only P.M.
Margaretville					
Pine Hill	6:45	7:45	9:15	3:00	5:00
Shandaken	7:10	8:10	9:45	3:25	5:25
Phoenicia	7:20	8:20	9:55	3:35	5:35
Shokan	7:30	8:30	10:10	3:50	5:50
	7:50	8:50	10:35	4:15	6:15

WOODSTOCK-KINGSTON BUS CORP.

Lv. Kingston—	Daily Ex Sun A.M.	Sun Only A.M.	Daily P.M.	Daily Ex Sun P.M.	Daily P.M.
Central Terminal	9:30	11:05	12:25	2:50	5:20
Uptown Terminal	9:35	11:10	12:35	3:25	5:25

Busses make connections with trains and busses to and from New York City at Kingston.
Busses will meet West Shore train arriving at Kingston 3:44 p. m. Saturdays only
All trips will run to Willow with through passengers.

Leave—	Daily Ex Sun A.M.	Sun Only A.M.	Daily Ex Sun A.M.	Daily Ex Sun P.M.	Daily P.M.	Sun Only P.M.
Willow	7:25	....	....	....	....	4:00
Bearsville	7:40	9:20	10:50	1:50	4:15	4:05
Woodstock	7:45	9:30	11:00	2:00	4:25	4:25
West Hurley	7:55	9:40	11:10	2:05	4:35	4:35

Crossword Puzzle

ACROSS
1. Box scientifically
5. Negative
8. New York's financial street
12. Arrived
13. Babylonian deity
14. Arrow poison
15. Minute particle
16. By
17. Pedal digits
18. Ridicule
20. Arabian weights
22. Thus
23. Support for plaster
24. Fragments
27. Sweet biscuit
28. Sea eagle
32. Literary scraps
33. Short for a kind of dog
34. Medleys
35. More than sufficient
38. Goddess of peace
39. Greek letter
40. Golf term
41. Dry
42. Exist
43. Feline animals
44. Genus of the sumac
46. Exclamation
47. Small tilt hammer
50. Pries into other's affairs
54. David Copperfield's wife
55. Mountain: comb. form
57. Object of devotion
58. Border
59. Edge
60. Closing part of a musical composition
61. Unaspirated
62. Epoch
63. Formerly

DOWN
1. Cigar fish
2. Head
3. Cupid
4. Negligent
5. Back of the neck
6. Number
7. Head covering
8. Kept back
9. Small wild ox
10. Sidelong glance
11. Minus
19. Accomplish
21. By
23. Moves heavily
24. Foundation
25. Harden
26. Diminish gradually
27. Large serpent
29. Lasso
30. Composition for nine
31. Park in the Rockies
33. Before: prefix
34. South American Indian
36. Weaken
37. North American Indian
42. Dawn
43. Selection
45. Pronoun
46. One indefinitely
47. East Indian woody vine
48. Rounded protuberance
49. City in Spain
50. Indefinite quantity
51. Scent
52. Seed containers
53. Long narrow board
56. Horse and carriage

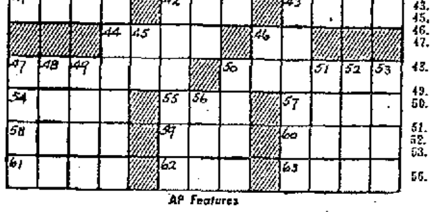

Solution Of Saturday's Puzzle

AP Features

OFFICE CAT

By Junius

Pre-Christmas Conversations

Here are a few Pre-Christmas conversations that can be heard in any home; also in the stores in town:

"*Where did I put that list of* things for the family? I musn't forget to tell hubby to get a tree before they are picked over. Junior, keep out of that closet! No, you can't go in there! Never mind why, you stay away from there!"

"Clerk, you have short-changed me. Lady, would you mind stepping on your own feet? I want the correct change or I'll report you to the manager. Say, that package is mine. What, its yours? Well, it isn't. I ought to know my own package. Quit *pushing me, will* you? Mr. I would appreciate it if you would kindly take your left elbow out of my right eye!-Whew! The next time my wife wants me to do her Christmas shopping, I'll go on a strike."

"John, dear, guess who's coming to spend Christmas with us? What? That's right, every time any of MY relatives intend to come you raise the roof. . . . .? I don't care, you don't love me any more. . . . . I saw the nicest dress in a window down town. . . . . It *would look simply grand on me.* . . . . Darling, you know I wouldn't let anyone come if I knew it would bother you. And I've made you a special dish for supper, and —"

"Let's see, there's my sister's vanity case, brother's wrist watch; I must get auntie that crepe de chine dress she was admiring yesterday. There's Mary's dolly outfit for the kitchen and Willie's air rifle, grannie wants that new bob comb, a jar of tobacco for father, handkerchiefs for the twins *Cousin Anna wants a* curling iron, one of those electric kind; hubby wants me to pick a tie for his sister's husband; any kind will do Mary wants me to get something for her music teacher. Don't forget to get tissue paper and stamps, seals and ribbon and tags. . . . . Where will I start? . . . . Have I everything down? . . . . . I guess that is all, if there is anything I have overlooked, I'll send Helen down when. . . . ."

"Don't forget to go by the post office and buy a generous supply of War Saving Stamps. . . . . They'll come in handy to give those who unexpectedly give us gifts when we were not expecting them."

These conversations can be repeated each year at this time.

Are you doing your Christmas Shopping NOW?

Edison—Who was it crossed the Delaware, Henry?
Ford—Let me think. Oh, yes—Burbank.

YOU CAN'T THINK ON A LOW LEVEL AND LIVE ON A HIGH PLANE.

Diner—What kind of a chicken is this?
Waiter—Spring chicken, sir.
Diner—I thought so. I've been chewing on one of the springs for the last ten minutes.

BUYING WAR SAVINGS STAMPS AND BONDS MEANS GOOD SENSE NOW AND GOOD DOLLARS IN THE FUTURE.

Dad—When I was your age I used to go to bed with the chickens.
Son—Well, Dad, times have not changed much.

Salesman—Ladies and gentleman, I have here the famous flexible comb that will stand any kind of treatment. You can bend it double— you can hit it with a hammer—you can twist it—you can—
Interested Listener (interrupting)—Say, mister, can you comb your hair with it?

IF YOU CAN SLEEP SOUNDLY AND DIGEST YOUR FOOD PAINLESSLY, YOU ARE IN VERY GOOD CONDITION.

NAPANOCH

Napanoch, Dec. 19—Mrs. George Winsinan spent a day recently with Mrs. Edward Katzenberger of Kingston.

Mr. and Mrs. C. J. Miller moved to Ossining Tuesday.

Mr. and Mrs. Louis Hoff and daughter, Rosemary, were dinner guests of Mr. and Mrs. Harold Keator of Leibhardt on Friday evening.

Mr. and Mrs. Joseph McCabe of Teaneck, N. J., called here on Sunday.

Miss Virginia Summers of Chicago is spending a few days with Mrs. James Hopkins.

Pvt. Frederick Decker of the Signal Corps has arrived safely overseas according to word received by Mrs. Decker.

Mrs. Arthur Eck and Mrs. Henry Justus have returned home after spending a few days in New York.

The Rev. A. H. Mather of Bloomingburgh called on friends here Tuesday.

Miss Janice Furman of Ellenville spent Sunday with her grandparents, Mr. and Mrs. Floyd Furman.

The public school will close on Wednesday, December 23, for the Christmas vacation.

A Christmas party was held at the home of Mr. and Mrs. Louis Hoff on Monday evening by the Bible class of the Reformed Church of Ellenville.

Forest Prindle of New Bruswick, N. J., a student pastor, preached in the Reformed Church on Sunday morning.

Corsair Fleet Offers Men 38 to 55 Special Rating

Petty officer ratings in the Corsair Fleet of the U. S. Coast Guard are available for men between 38 and 55 who know how to handle sailing craft, Lieut. George A. Downing, Coast Guard personnel-procurement officer for the First Naval District, Boston, Mass., announced today.

Ratings as petty officers are also open for automobile mechanics, diesel and gasoline engine mechanics, radio technicians and holders of "ham" licenses.

Waivers for certain physical disabilities will be granted to men who otherwise meet the requirements, Lieut. Downing stated. Ratings will be based on experience.

Full details may be obtained from recruiting offices located at 70 State street, Boston; Chapman Building, Portland, Me.; Security Building, Springfield, Mass., and Exchange street, Providence, R. I.

The word alcohol is derived from the Arabic particle al and kohl, an impalpable powder used in the East for painting eyebrows.

DONALD DUCK — "WHERE'S THE FIRE, BUD?" Reg. U. S. Patent Office — By WALT DISNEY

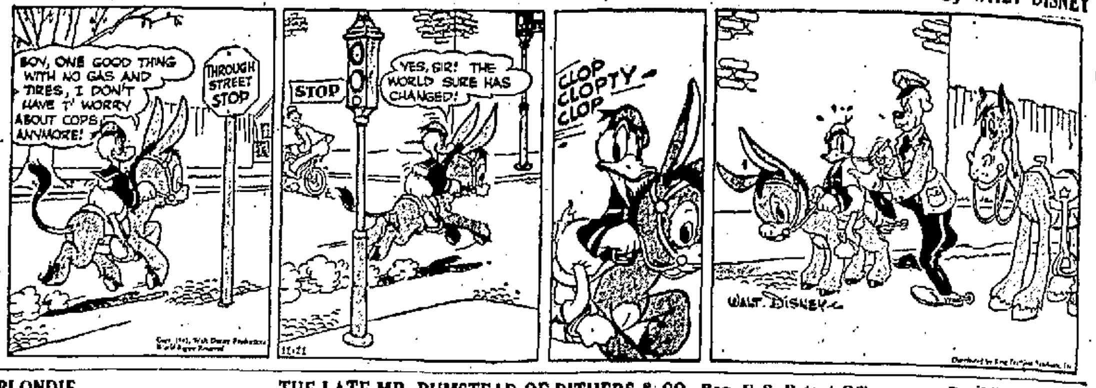

BLONDIE — THE LATE MR. BUMSTEAD OF DITHERS & CO. Reg. U. S. Patent Office — By CHIC YOUNG

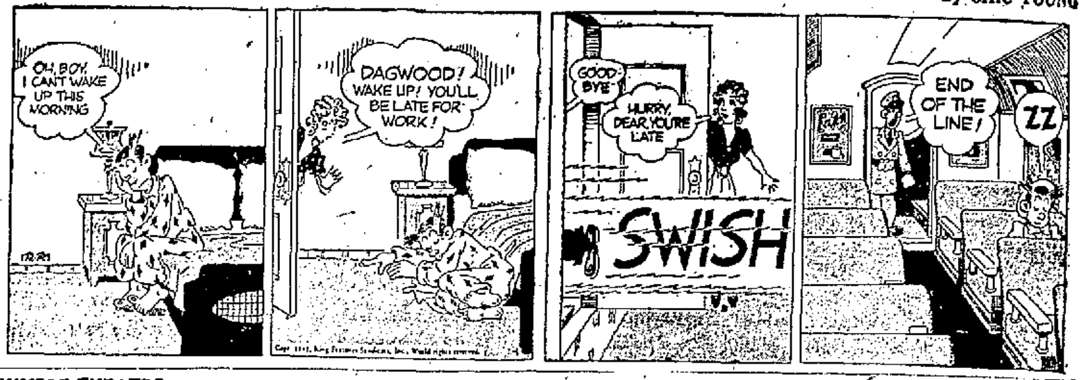

THIMBLE THEATRE — "A 'LOW' REMINDER" Reg. U. S. Patent Office — STARRING POPEYE

SKIPPY — By PERCY CROSBY

HENRY — Reg. U. S. Patent Office — By CARL ANDERSON

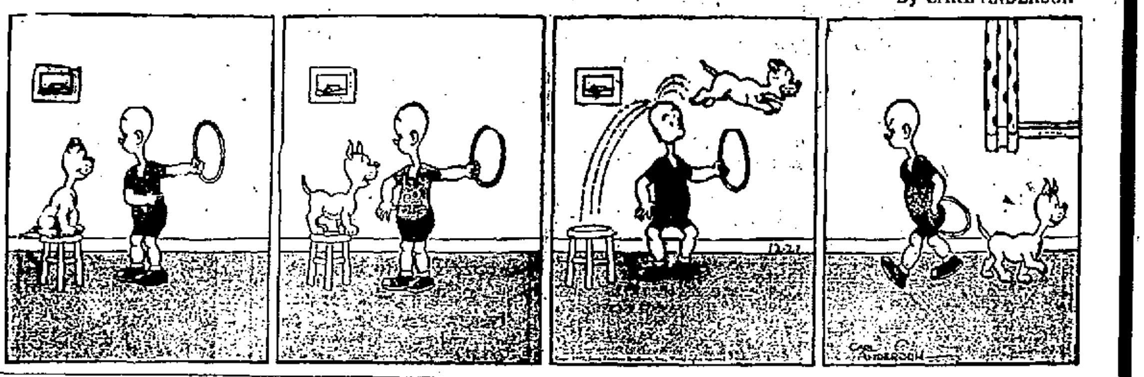

LI'L ABNER — SAPS IS WHAR YO' FINDS 'EM — By AL CAPP

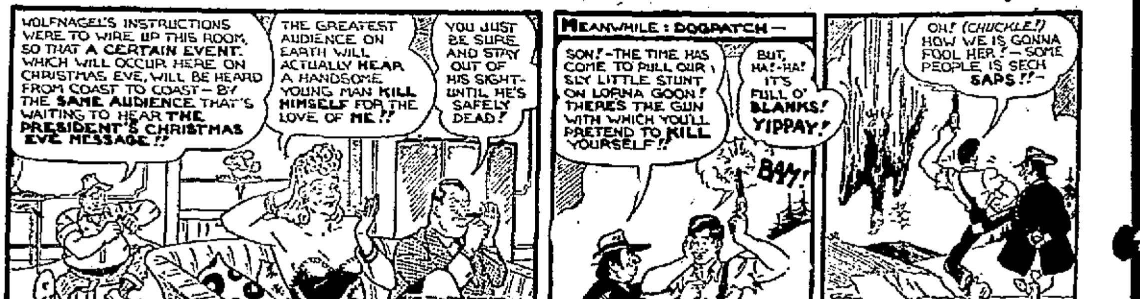

THEY'LL DO IT EVERY TIME — Reg. U. S. Patent Office — By JIMMY HATLO

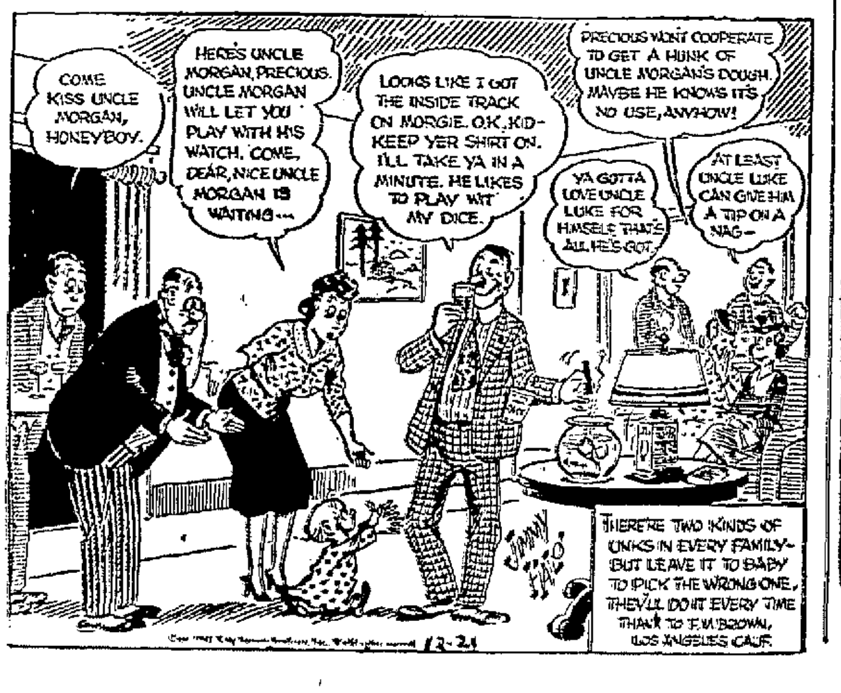

GRIN AND BEAR IT. — By LICHTY

"Land sakes, Emory—how'd we ever raise 8 children without all that book reading?"

The Weather

MONDAY, DECEMBER 21, 1942

Sun rises, 8:36 a. m.; sun sets, 5:23 p. m., E. W. T.
Weather, clear.

The Temperature

The lowest temperature recorded during the night by The Freeman thermometer was —19 degrees. The highest point reached up until noon today was —2 degrees.

Weather Forecast

New York city and vicinity—This afternoon cold with diminishing winds. Tonight not so cold as last night by from five to ten degrees. Moderate winds.

CONTINUED COLD

Eastern New York—This afternoon cold with diminishing winds and snow flurries in the north. Tonight not so cold as last night, with moderate winds and snow flurries in the north.

Railroad Honors Men in Service

Employes of the West Shore Railroad assembled Sunday afternoon to dedicate a service flag honoring 110 local railroadmen who are now serving in the armed forces.

Approximately 100 men assembled at the Central Post Office at 2 o'clock and paraded up Broadway to the West Shore station on Railroad avenue. The Victory Band led the parade.

The ceremony at the station was in charge of P. J. O'Reilly, assistant ticket agent. The Victory Band played the Star Spangled Banner and the Rev. Father Fox offered prayer. Short addresses were delivered by R. L. Sahm, local trainmaster, and Mayor William F. Edelmuth, and then David Freer presented the service flag for the men in service. The ceremony was closed with the selection of America and the benediction was pronounced by the Rev. Wesley Williams of St. James Methodist Church.

The service flag is now on display in the waiting room of the West Shore station on Railroad avenue.

Rondout Lodge Meets

This evening Rondout Lodge No. 343, F. & A. M., will hold the annual communication in Masonic Temple when officers for the new year will be elected, and the reports of the officers for the past year will be received. Preceding the annual communication a turkey dinner will be served in the banqueting hall in Masonic Temple, at 6:45 o'clock. Through an error, the time was given as 7:45 o'clock.

BUSINESS NOTICES

KINGSTON TRANSFER CO., INC Storage warehouse. Local and long distance moving. Phone 910.

Smith Ave. Storage Warehouse Local and Long Distance Moving 84-86 Smith Ave. Phone 4070.

SHELDON TOMPKINS MOVING Local, Long Distance. Storage Modern Vans. Packed Personally. Ins. 32 Clinton Ave. Tel. 649.

VAN ETTEN & HOGAN Wm. S. Hogan, Prop., 150 Wall St. Local, Long Distance Moving and Storage. Phone 661—489-J.

The Daily Freeman is on sale at the following stands in New York city:
Hotaling News Agency, Times Building, Broadway and 43rd street.

PETER C. OSTERHOUDT & SON Contractors, Builders and Jobbers. 80 Lucas Avenue Phone 616.

WHITE STAR TRANSFER CO. Storage-Warehouse. Local and long distance moving Phone 164

Floor Sander–$3.50 day. Shapiro's. 63 North Front. Tel. 2395.

STYLES EXPRESS, Cottekill, N. Y. Daily service to New York and New Jersey. Local and long distance moving and trucking. Phone Kingston 336-W-1, High Falls 2331.

HENRY A. OLSON, INC. Roofing, Waterproofing Sheet Metal Work. Shingles and Roof Coating 170 Cornell St. Phone 840.

Floor Laying and Sanding. New and old floors. John Brown, 152 Smith avenue. Telephone 1193-W.

Contractor, Builder and Jobber Clyde J. DuBois. Tel. 691

ASBESTOS SHINGLES
SMITH-PARISH ROOFING CO.
78 Furnace St. Phone 4062

YULETIDE GREETINGS to all our friends.

Bring your hangers with you—in order to take your clothes home on hangers.
Call 1118—for BETTER CLEANING
LA SALLE CLEANERS & DYERS
251 CLINTON AVE.

Cheer Committee Women Are Listed

Tonight's Radio Program Sixth in Present Series

The women of the Christmas Cheer Committee have given their time and energy to make this a happy Christmas for the unfortunate children of the city. It has come to the attention of members of the committee that many children are prevented from attending school, because of the lack of necessary warm articles of clothing. The Christmas cheer committee will not only provide a happy Christmas Day, but will continue to provide them with whatever may be needed, if sufficient funds are raised to supplement the amount on hand after the gift expenses are met.

The Radio Program tonight will feature: John Cashin, Bruce Decker, Jane Holcomb, Alma Burger, Augustus Shufeldt, Philis Levey, Mrs. Roger Baer, "Girls of the Fuller Sky Line," and The Yallan Band. Following is a complete list of the entire committee: Chairman, Mrs. C. P. Roche, assisted by Mrs. N. J. Stock and Mrs. Harry Walker; treasurer, Fred Schoonmaker; purchasing committee, Mrs. V. A. Gorman, Mrs. N. J. Stock and Mrs. Edwin DeWitt; dolls, Mrs. L. Sapp, Mrs. E. MacConnell, Mrs. V. Kelly; candy, Mrs. S. N. Mann, Mrs. J. Cashin, Mrs. B. A. Culloton, Mrs. Irving Kauder, Mrs. L. Blankfield, Miss J. Estey, Miss Easton, Mrs. L. E. Sanford, Mrs. Joseph Fowler; finance committee, Mrs. George D. Logan, chairman, assisted by Mrs. J. N. Cordts, Jr., Mrs. Alice Palmer, Mrs. Harry Halverson, Mrs. Helen Connell, Mrs. Harry Walker, Mrs. Gladys Bashall, Mrs. S. J. Matthews, Mrs. Etta Ginder, Mrs. A. N. Graham, Mrs. Frederick Holcomb, Mrs. R. F. Childsey, Mrs. Mortimer Downer and Miss Heaney; packing committee, Mrs. George F. Dingee, chairman, assisted by Mrs. J. Schalback, Mrs. Katherine E. Eberth, Mrs. Joan Goldrick, Mrs. H. I. DuBois, Mrs. Fred Schwenk, Mrs. George Simpkins, Mrs. Charles Snyder, Mrs. A. Ballard, Mrs. J. Steinert, Mrs. Benson Miller, Mrs. William Lunney; members of the Service Club of the Fair Street Church and the following from the American Legion Auxiliary: Mrs. R. H. Woodard, Mrs. Joseph Sills, Mrs. William Mellert, Mrs. J. Waterman, Miss Eleanor Waterman and Mrs. Edward Hillis.

Many of the ladies listed on other committees will also assist in the packing, which will start on Tuesday at 9 a. m. at the municipal auditorium.

Two Arrests Arise From Unlicensed Driving

Vincent Wisneski, 19, of 48 Newkirk avenue, charged with having no license to operate an automobile, and William F. Scism, 22, of 61 Newkirk avenue, charged with knowingly permitting an unlicensed driver to operate his automobile, who were arrested at police headquarters on Sunday afternon had their hearing adjourned until later to determine the extent of the injuries suffered by Arthur H. Brodhead, 47, of 26 First avenue, who is in the Kingston Hospital.

According to the police report Wisneski was operating a Nash auto owned by Scism who was driving a truck. The truck was engaged in pushing the Nash car when it collided with the parked auto of Brodhead on Delaware avenue. Brodhead, who was standing alongside his own car was knocked down.

The police said that Brodhead suffered an injury to his shoulder and rib.

Chester Christiana, 78, of the City Home, charged with public intoxication was arrested Saturday. This morning in police court he was sentenced to three days in jail.

Francis Hickey of 75 Second avenue, charged with public intoxication, forfeited $10 bail by failing to appear before Judge Matthew V. Cahill this morning when his case was called.

Car Is Left on Road

Investigating a report at 1:15 Sunday morning, that a car with one wheel off was standing along the road near junction of Route 28 and the Sawkill road, Deputy Sheriff Leonard Belmore ordered it taken to the Doc Smith garage. The license indicated that the car was owned by Burton Grant of Arkville.

Anniversary

JOHN J. SOTTILE

John J. Sottile and Miss Angeline C. Spadafora, both of this city, were married on December 21, 1902, in St. Mary's Church by the Right Rev. Monsignor Burtsell, and today Mr. and Mrs. Sottile are celebrating their 40th wedding anniversary in their home, 42 Cordts street, where they have lived ever since they were married. Mr. Sottile for the last 15 years has been employed by the Board of Public Works. This evening a number of friends are planning to call at the Sottile home and help the happy couple celebrate their anniversary.

PORT EWEN

Port Ewen, Dec. 21—At the Bowling League game tonight team 1 will play against team 4.

Midshipman Richard Tinney of the U. S. Naval Academy, Annapolis, Md., is spending a two-week furlough with his parents, Mr. and Mrs. S. P. Tinney.

Mrs. Frank Rogers, who has been spending a few days with Mrs. John Holliday, has returned to her home in Brooklyn.

The Boy Scout, Troop 26, will not have the Christmas party Tuesday night as planned, but will have a regular meeting at that time.

Cyril G. Small, who was in Ithaca last week attending the annual Extension Training School, has returned home.

Hope Temple, No. 80, Pythian Sisters, will meet at 8 p. m. Wednesday. Following the business meeting a pot luck dinner will be served and the annual Christmas party with the exchange of gifts will be held.

The Ladies' Auxiliary of the Fire Company will hold a business meeting tonight after which the annual Christmas party will be held.

The Holy Name Society of the Church of the Presentation will meet Monday night 8 o'clock at St. Leo's Hall.

10 Million Tires

Washington, Dec. 21 (AP)—Motorists have turned in about 10,000,000 tires under the government's idle tire purchase plan, the Office of Price Administration announced today.

Gasoline Sales Resume in East

O.P.A. Cuts Gallon Value of B and C Coupons to Save Fuel

Washington, Dec. 21 (AP)—The lid on gasoline sales was off today after the most motorless week-end the eastern seaboard had known since the horse and buggy days.

The ban against non-commercial sales in 17 eastern states which went into effect Friday noon because of an acute shortage due to military needs was lifted at midnight last night.

The Office of Price Administration, however, cut the value of B and C coupons from four to three gallons each. The A coupons continue on a three gallon basis.

Price Administrator Leon Henderson estimated this would result in a net saving of about 25,000 barrels a day.

Economic Director James F. Byrnes arranged to canvass the whole situation, as it affects fuel oil as well as gasoline, at a meeting today with Henderson, Petroleum Administrator Ickes, and Transportation Director Joseph B. Eastman.

Chairman Donald M. Nelson of the War Production Board warned, meanwhile, that in the future "the mobility of consumers will be greatly restricted, both of necessity and by consumer choice."

"Travel by automobile is due for restriction much more drastic than that obtaining today," Nelson said in a letter to Chairman Murray (D.-Mont.) of the senate small business committee.

"Travel by common carrier will be increasingly inconvenient and in some instances not permissible." the W.P.B. chief told Murray. "Reduced variety of goods, rationing, price controls, the value of time to the individual, and the general level of consumer incomes are among the factor which will reduce consumers' desire to 'shop around' or buy at a distance from home."

Nelson said it was "conceivable" that military necessity might require the restriction of travel and freight movement in some areas.

"These factors suggest that goods must be available to consumers close to their homes, and that such locally available merchandise should cover almost the whole range of essential needs," he said.

Holidays Change Program

Special features will change the regular program at the "Y" for the next two weeks. The workshop will be open from 9 a. m. until 12 and from 1:30 until 4:30 p. m. The Rotary Boys' "Y" clubs and Preps will use it in the afternoon. The Rotary Club gym classes will be held on Monday and Thursday morning and the Gra-Y afternoon programs will be changed to Monday and Thursday morning. Basketball will be held every afternoon with games from 1:30 until 3:30, with an hour of swimming following. All members of the "Y" from the Junior High School grades up are invited to form teams of their own and enter them in a series of matches. The girls' group will come in the morning instead of the afternoon. The girls' junior group will come Thursday morning. The "Y" evening program of the adult classes will remain the same and various clubs will plan parties.

Two Local Men Are Killed In Connecticut Accident

Wesley Carter of 27 East Strand and Samuel Rivers, a former resident, both negroes, were killed Saturday at Hamden, Conn., when the automobile they were riding in was struck by a train. Kingston police headquarters received word at 9:10 o'clock Saturday night from Undertaker Mooney of Hamden asking that the families of the two men be notified of their deaths.

The police did so and found that Carter had no relatives living in this city, but notified the residents of the house where he had been living. Rivers has a mother living on North street who was notified of her son's death.

No details of the tragedy were received by the police.

With Hardboiled Eggs

Malta, (AP)—American sailors here are learning the best way of making a hit with girl friends. Instead of the usual box of candy the best social entree is a hard boiled egg or a ham sandwich. "You can do wonders with those items," said one young sailor.

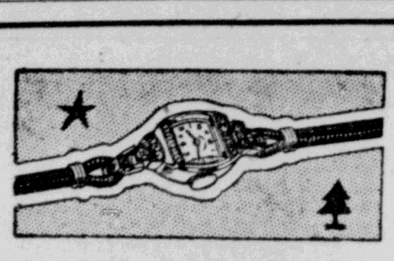

We Still Have A Good Selection of
FINE WATCHES
COME IN AND SEE THEM.
FOR MEN AND WOMEN
Safford & Scudder
Est. 1856
310 WALL ST.

Typewriter Repairs
Phone 4570
"Typewriter Specialist"
BEN SKLON
159 WASHINGTON AVE., KINGSTON, N. Y.

EXTRA SPECIAL
ONE WEEK ONLY
PERMANENTS
Beautiful wide lustrous waves with ringlet ends. Stays in until the hair grows out. Any style desired.
$1.00
Phone 4890-W. 87 Pearl St.

A SERVICE MAN'S HANDYBOOK
FOR MEN IN ALL BRANCHES OF THE SERVICE
KEEP 'EM HAPPY
WAR STAMPS ON SALE At Our Store

Money Belts
Watches
Identification Bracelets
Washing-Shaving Kits
Sewing Kits
Rings
Miraculous Medals
Pen & Pencil Sets
G. A. SCHNEIDER & SON
B'way Theatre Bldg. • Jewelers • Kingston

A MERRY CHRISTMAS and A HAPPY NEW YEAR TO ALL.
H. J. TERWILLIGER
INSURANCE
260 Fair St. Phone 838

Christmas Cards 1c to $1.00 ea.
STATIONERY 50c to $5.00 Per Box IN GIFT BOXES
BRIEF CASES
BILL FOLDS
FOUNTAIN PENS AND PENCILS
PARKER "51"
SHEAFFER "LIFETIME"
WATERMAN'S "100 YEAR"
BOOKS
ALL THE LATEST FICTION AND NON-FICTION
CHILDREN'S BOOKS
O'REILLY'S
530 Broadway 38 John Street

STONE'S
SAM STONE, Prop.
LIQUOR STORE
SPECIALS FOR THE HOLIDAYS

BONDED RYE 100 PROOF $2.95 FULL QUART
WILSON 86.8% / CALVERT 86.8% / SCHENLY 86% $3.04 4/5 Quart
IMPERIAL 86% $2.99 4/5 qt.
PARK & TILFORD $3.38 Full Quart 86.8%
PHILADELPHIA $3.38 Full Quart 86.8%
Fleischman's Pref. $2.50 Full Qt. 90%
SWEET CALIFORNIA WINES
Port, Sherry, Apple, White Port $1.89 full gal.
58 BROADWAY. OPEN CHRISTMAS. PHONE 4560

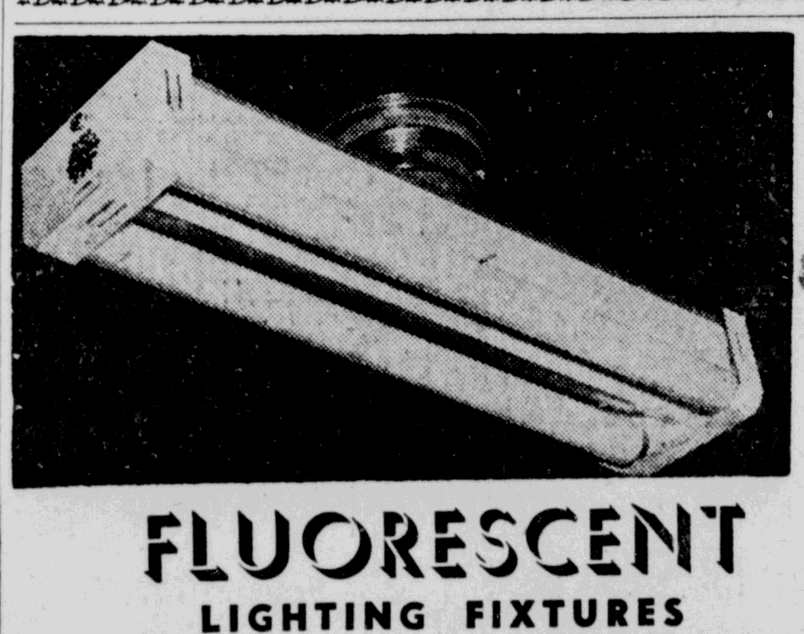

FLUORESCENT LIGHTING FIXTURES
Make Fine Christmas Gifts!
You can purchase a Fluorescent Fixture for as low as $8.95
We have a variety of styles to offer you a GIFT opportunity that will bring many happy hours the year through!
YOUR INSPECTION IS CHEERFULLY INVITED.
KOLTS ELECTRIC SUPPLY CO.
25 Grand St. (Just off Broadway) Phone 3375
Below Low Cost—Above High Quality

GOING OUT OF BUSINESS
FOR DURATION DOORS CLOSE JANUARY 1
SELLING OUT
LAST FEW DAYS
ENTIRE STOCK OF
FINE QUALITY, HIGH GRADE, STANDARD BRAND
Diamonds
Watches
Jewelry
Silverware
Rings
Clocks
Toilet Sets
El. Razors,
Pens,
Gifts, etc.

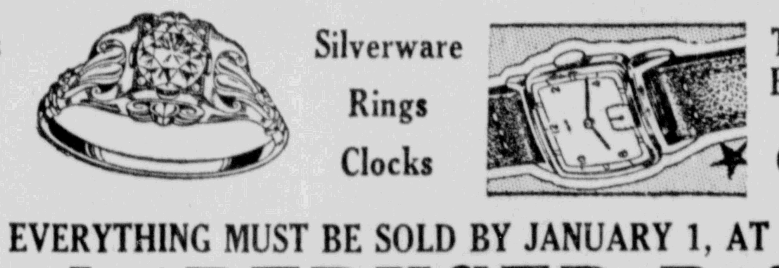

EVERYTHING MUST BE SOLD BY JANUARY 1, AT
Greatly REDUCED Prices
STORE OPEN EVENINGS UNTIL 9:30 P. M.
H. GALLOP
DOWNTOWN. 5 E. STRAND
Strand Jewelers for 24 Years.
PLEASE CALL FOR REPAIRS
SELLING OUT

PRICES SLASHED AT WARDS
PRE-HOLIDAY
CLEARANCE SALE

	SALE PRICE
CHILDEN'S CHENILLE ROBES, Reg. Price $1.79	1.47
CHILDREN'S CHENILLE ROBES, Reg. Price $2.49	1.98
CHILDREN'S CHENILLE ROBES, Reg. Price $2.98	2.49
CHILDREN'S QUILTED ROBES, Reg. Price $3.98	3.49
CHILDREN'S COTTON PANTIES, Regularly 19c	15c
CHILDREN'S 2-PC. CORDUROY SUITS, Regularly $2.29	1.88
CHILDREN'S CORDUROY BUTCHER BOY SUITS, Regularly $1.69	1.38
CHILDREN'S CAMPUS HOSE, Regularly 20c	15c
CHILDREN'S CORDUROY SUITS, Formerly $3.29	2.88
CHILDREN'S LONG SLEEVE UNION SUITS Formerly 79c	48c
MEN'S LONG SLEEVE UNION SUITS, Formerly 98c	78c
BOYS' BROADCLOTH SHORTS, Formerly 25c	21c
WOMEN'S LOOSE KNIT SWEATERS, Formerly $1.98	1.79
WOMEN'S CORDUROY SKIRTS, Was $3.98	2.98
WOMEN'S CORDUROY JUMPERS, Was $4.98	3.98
WOMEN'S PLAID SUITS, Was $9.98	8.49
WOMEN'S TWEED SUITS, Were $12.98	10.49
WOMEN'S POPLIN SKI JACKETS, Were $4.98	2.98
WOMEN'S SKI SUITS, size 16, Were $12.98	10.98
WOMEN'S WOOL SNOW JACKETS, Reg. Price $7.98	5.98
WOMEN'S TWEED COATS, sizes 12 to 48. Were $16.98	11.75
WOMEN'S TWEED COATS, sizes 12 to 44, Were $10.98	6.50
WOMEN'S 2-Pc. SUITS, Were $19.98	16.75
WOMEN'S 2-PC. SUITS, Were $16.98	11.75

Open Evenings, December 21st, 22nd and 23rd until 9 o'clock!
Montgomery Ward
HEAD OF WALL ST. PHONE 3856

Money Lenders Are Goal Of Fiorello's Campaign

New York, Dec. 21 (AP)—War on money lenders who charge usurious rates of interest has been declared by Mayor F. H. LaGuardia.

Announcing the new campaign in his regular weekly WNYC broadcast yesterday, the mayor declared:

"There is an epidemic of loan sharks around this town. I don't like loan sharks and usurers and I'm just giving notice, that's all."

The mayor said a special office was being opened in the corporation counsel's office to give legal aid to city employes victimized by money lenders.

The mayor advised persons who have borrowed from loan sharks:

"Don't pay them back. That is the worst punishment we can give these leeches * * *."

LaGuardia has led a drive in recent months against gamblers and gambling.

Is Forced Off Road

Charles Hasbrouck reported to the sheriff's office shortly before noon Sunday, that two empty tractor, trailers, going south on Route 209, one bearing a Pennsylvania license, had forced him off the road. Chief of Police Porter of Ellenville was notified and later reported that he had Thomas Peppin of 608 Race street, Scranton, Pa., driver of a tractor-trailer owned by E. V. Fitch, Jr., of Scranton. The driver was ordered to report at the sheriff's office this morning.

SOCIAL ACTIVITIES

SOCIETIES • CLUBS • PERSONALS

B. and S. Will Not Be Held This Year

The Bachelor-Spinister Ball which is one of the major social events of the holiday season for the young people, will not be held this year. This decision was thought to be the wisest because so many of the young men are now serving in some branch of the service.

However, invitations have been issued to all those who attended last year's ball to be present at this year's Senior Assembly Dance. The dance will be held, New Year's Eve, at the Governor Clinton Hotel.

Foot Troubles
I can tell you how to obtain Foot Comfort!
No charge or obligation
Kingston Foot Arch Mfg.
By appointment only. Tel. 1562

FLAKORN
CORN MUFFIN MIX
No bother of sifting or measuring. Nothing to do but just add egg and milk.

Set Wedding Date

MISS MILDRED PERRY

Miss Mildred Perry has chosen Saturday, December 26, for her marriage to Herman Seelbach of 18 East St. James street. The ceremony will be performed at a nuptial Mass, 9:30 a. m., in St. Mary's Church. Miss Perry is the daughter of Mr. and Mrs. Edward J. Perry of 14 First avenue and Mr. Seelbach is the son of Joseph Seelbach of Rivervale, N. J.

South Africa may restrict the publication of books to religious works and school books.

To Our Patrons, To Our Friends, To Everyone
WE EXTEND OUR WISHES for a MERRY CHRISTMAS and A HAPPY NEW YEAR
AND REMEMBER..It's ALYCE PERMANENTS for BEAUTY!
ALYCE BEAUTY SALON
7 HARWICH ST. PHONE 4023-W for APPOINTMENT
OPEN EVENINGS BY APPOINTMENT.

Hurley Church Will Give Program

The annual Christmas program and party will be given at the Hurley Reformed Church, Tuesday evening, December 22, at 7:30 o'clock, by the members of the Sunday school. The program will be as follows:

Recitation—The Magic Whistle .. Daniel Hardenbergh
Song by school—Angels from the Realms of Glory
Responsive reading—Advent Story
Prayer .... L. C. Dixon
Welcome ... Miss Janet Lockwood
A Christmas Reunion—The Misses Barbara Van Sickle, Vera Macke and Jean Vradenbergh
Violin solo by Miss Suzanne Dunbar, accompanied by Mrs. Henry Dunbar
Recitation—Christmas in the Air. Edmund Bower, Jr.
Song by the school—While Shepherds Watch Their Flocks by Night
Playlet—Grandma Riley's Christmas—
Grandma Riley .... Miss Beverly Waples
Teacher .. Miss Florence Snyder
Reader .... Miss Myrtle Brown
Remainder of the cast includes members of the primary groups
Song by class of Mrs. Charles Relyea
White Gift Presentation
Recitation—I Haven't Any Dollars Ernest Myer
Offering
Perfect Attendance Record
Closing hymn—Oh, Come All Ye Faithful

A social hour will follow the program.

Drive Continues For Old Stockings

While finishing the Christmas shopping this week, the committee directing the salvaging of old silk stockings urges the women to drop in their contributions into the containers placed in the various stores. These stores are listed as follows: Montgomery Ward, J. C. Penney, National Shoe, both Bull Markets, Craft's, Broadway A. & P. Store, Grant's, Yallums and also the Y.W.C.A. and High School.

This drive is being sponsored by the 20th Century Club of the city with Mrs. C. B. Dickinson as chairman. In addition the Ellenville and Saugerties Women's Club are co-operating in the county.

The materials in the silk and nylon stockings are vital to the production of certain war products. All silk, all nylon, the combination of the two or either with rayon or cotton is acceptable providing the stockings are thoroughly laundered. Official reports reveal that it takes 1,500 silk stockings or 2,300 nylon stockings to make 100 pounds.

New Church Organ Is Dedicated at Hurley

At the Christmas Sunday service, yesterday morning, the dedication of the new organ at the Hurley Reformed Church was held. The organ which is a two manual Hammond electric organ is the gift of Mr. and Mrs. Gordon Burhans.

The Rev. Charles Palmer of Kingston was the guest preacher at the service. The cantata, "The Birthplace of Christmas," by Noel Benson, was sung by the choir under the direction of Mrs. Gordon Burhans, organist at the church. Mr. Burhans sang the offertory solo.

The cantata is divided into eight parts as follows:

Bethlehem to Judea .... choir
Shepherds Abiding in the Field.. soprano solo .... Mrs. Carl Kern and choir
The Guest of Bethlehem......... women's two part chorus and choir
Come to the Shepherds .... quartet and choir
Only by Faith .... alto solo Mrs. Leonard Lockwood
Out of the East .... men's chorus and choir
Lead on, Oh Star .... choir
Carol of Bethlehem .... choir

Personal Notes

David Dubin, son of Mr. and Mrs. Sol Dubin of 64 Pine Grove avenue, who is spending the Christmas holidays at his home, has just been elected marshal of the Pi Lambda Phi, national social fraternity at Pennsylvania State College.

Miss Doris Lapo, daughter of Mr. and Mrs. Harold G. Lapo of Woodstock has returned home from Cedar Crest College, Allentown, Pa., for the holidays. She attended the formal dinner and Christmas party given at the college, Thursday evening and participated in the early morning carolling, Friday.

Pvt. Joseph L. Smith, son of Mr. and Mrs. R. J. Smith of 109 Abeel street has just been graduated from the parent radio school of the Air Forces Technical Training command, at Scott Field, Ill.

Miss Sara DeWitt of New York city is spending the holidays at her home in Hurley.

Miss Phyllis Craft, who is teaching this year at Hilton High School, Hilton, will spend the holidays with her parents, Mr. and Mrs. Raymond E. Craft of 41 Johnston avenue.

Billy Boze Manville Wants None of His Cash

New York, Dec. 21—Billy Boze Manville for a whole week now has refused to take any part of the Tommy Manville millions.

Tommy is getting a little bitter about it.

"It isn't legal," he said petulantly last night. "You can't get a divorce and not get some kind of alimony. It just isn't done. You got to have some respect for marriage.

Billy, his sixth wife, who said Tommy tossed her out last week, returned here yesterday from her home in South Carolina, and has, she said, been telephoning him asking for a reconciliation "every five minutes."

"She isn't going to have me, that's all," the asbestos heir fumed. "She told me 'you can't change wives whenever you want to.' I told her I had five ex-wives who could prove she was wrong."

Tommy said he had offered her $25,000 alimony, plus lawyer and Reno expenses. He said Billy countered that she wanted no money, she just wanted to get things settled so she could leave for Reno.

"I'm fed up with the whole business," Tommy said, adding that he had warned Billy if she hadn't accepted his offer by Tuesday he'd file his own suit for separation or annulment in New York.

Mrs. Manville could not be reached for comment.

Workers in Canning Industry Not 'Seasonal'

Albany, N. Y., Dec 21—Upon the basis of surveys, statistical reports, and evidence presented at a public hearing, Industrial Commissioner Frieda S. Miller found that it would be of no practical consequence to make a determination, as authorized under the Unemployment Insurance Law, regarding the extent of the "season" in the canning industry, according to an announcement issued today.

This finding means that workers employed in the canning industry must earn the same amount of qualifying wages as other New York State workers in order to be eligible for unemployment insurance benefits. If a seasonal period in the canning industry were determined, the Industrial Commissioner, in accordance with the Unemployment Insurance Law, would have to fix the proportionate amount of wages required to qualify for insurance benefits as well as the proportionate duration of these benefits.

Included in Miss Miller's announcement were the following findings:

That the majority of employes who work in canning establishments in any one year are not "seasonal employes" because they have had employment in other industries and expect to find employment in other industries when the canning season is over.

That the majority of workers attached exclusively to the canning industry are not recipients of benefits under the Unemployment Insurance Law; that less than ten per cent of all workers engaged by the canning industry upstate filed claims for unemployment insurance benefits in three successive years.

That individuals who work in the canning industry at the peak of the season and who are not seeking employment during the rest of the year are not eligible for unemployment insurance in any event because they do not meet the test of availability prescribed in the statute.

MODES OF THE MOMENT

—BY DOROTHY ROE—

PARTY GIRL: She's wearing the answer to every young girl's Christmas dream, a short white ermine cape anad matching oval muff, designed by Gunther.

SLENDERIZING MAGIC

9260

Marian Martin

Figures can lie—in a slender-illusion frock like Pattern 9260 by Marian Martin! The black is slimly paneled. In front your width-across is broken up by soft, curved side-bodice sections and by a scalloped buttoning that goes right into a pointed double skirt panel.

Pattern 9260 may be ordered only in women's sizes 34, 36, 38, 40, 42, 44 and 46. Size 36 requires 3 7/8 yards 39-inch fabric.

Send SIXTEEN CENTS in coins for this Marian Martin pattern. Write plainly SIZE, NAME, ADDRESS and STYLE NUMBER.

Order Foundation Pattern 9696 by Marian Martin NOW! This permanent pattern of your exact measurements is easy to make in muslin. It eliminates tiresome fittings. Pattern, sixteen cents.

Send your order to The Kingston Daily Freeman, Pattern Department, 232 W. 18th St., New York, N. Y.

MEDALLIONS MAKE EASY PICK-UP WORK

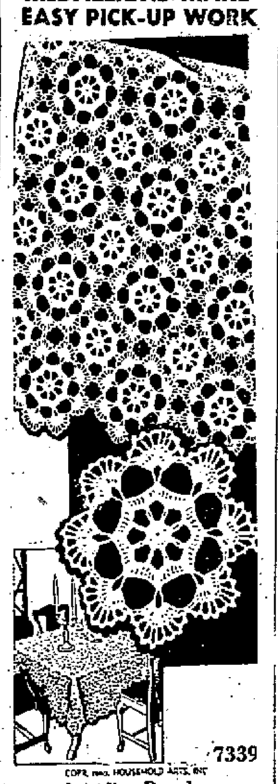

7339

COPR. HOUSEHOLD ARTS, INC.

by Alice Brooks

Here's a simple, graceful crochet design that everyone can do—needle novice and expert alike! Called "Peacock Plumes," it makes a tablecloth, a bedspread or smaller accessories. Use string or fine cotton. Pattern 7339 contains instructions for medallions; illustrations of stitches; photograph of medallions; materials needed.

To obtain this pattern send ELEVEN CENTS in coins to The Kingston Daily Freeman, Household Arts Dept., 259 W. 14th street, New York, N. Y. Write plainly NAME, ADDRESS and PATTERN NUMBER.

Wiltwyck Guild Meeting

The Girls' Wiltwyck Guild of the Reformed Church of the Comforter met last Monday evening at the home of Mrs. Bernard Meyers, 142 St. James street, for its regular monthly meeting. There were 23 members present and following the meeting those present exchanged gifts with Miss Elizabeth Kachigian acting as Santa Claus. A buffet supper was served.

Men of the Marine Corps are called "leathernecks" after a leather lined collar which was formerly part of their uniform.

JUST IN TIME FOR CHRISTMAS!
20% Reduction
ON ALL
COATS
GIVE HER A SPORT COAT FOR THE HOLIDAY
JEANETTE SHOP
601 BROADWAY, Next to B'way Theatre. Phone 2047-J
Open Evenings. No Charge for Gift Wrapping.

Good Taste Today

By Emily Post

(Author of "Etiquette," "Children Are People," etc.)

Wedding Announcements to Include Step Parent

The correct wording of a wedding announcement sent out by the father of the bride and her stepmother is: "Mr. and Mrs. John Jones, announce the marriage of his daughter." But since marriage announcements are rarely sent out by the father of a bride unless the mother of the bride is no longer living, the wording "their daughter" — meaning the father and his second wife—is accepted by most people without criticism. This answers a reader who says she has been told that "Mr. and Mrs. John Jones announce the marriage of their daughter" is incorrect, when Mrs. Jones is the bride's stepmother.

In qualification of the explanation already given, I must however, add that even when the bride's own mother is not living and the stepmother has been a devoted one, and for a long time, the question of whether to say "their daughter" must depend upon whether the parents of the bride's own mother are living, since it would most certainly hurt them very much if made to feel that their daughter has been forgotten utterly.

Introducing Army and Navy Friends

Dear Mrs. Post: My daughter has many friends who are in the Services all of them non-commissioned officers and Ensigns and Lieutenants. How should these friends be introduced to other friends?

Answer: All are introduced by title and after that spoken to as Mister. An exception of course is when introducing one intimate friend to another intimate friend. In this case you probably say "John, this is Paul Jones"—and then to Paul—"John this is John Smith."

Length of Skirts not Important

Dear Mrs. Post: Just how wrong will it be for the mothers to wear street length dresses at a twelve o'clock wedding? There is to be a bridal party in traditional clothes, but the wedding is being arranged in a hurry because of the war and also the families can not afford to buy clothes if it is not necessary. The bridegroom's mother and I have very becoming street length day dresses and would like to wear them but my daughter thinks we should both be in long skirts. She'll abide by what you say of course!

Answer: Although long skirts have always been correct and therefore still are, short skirts are so much more useful at present, that even at weddings, they are seen quite as often as long ones. I do think though, that the mothers should choose skirts of the same length if they are to receive together, and in a sufficiently large room to be seen at full length. In this case the contrast would be conspicuous. But if the room is to be crowded for its size, then the length of their skirts will be noticed by few—if any.

(Released By The Bell Syndicate, Inc.)

COUGHING?
Get a Bottle
BONGARTZ
COUGH MEDICINE
35c — 60c — 85c
BONGARTZ PHARMACY
358 Broadway

Holiday Fur Savings
Planning to treat yourself to a fur coat this Christmas? If so you can't afford to miss our startling values.
Luxurious furs in up-to-the-minute fashions at prices less than you expect to pay.
EASY BUDGET PAYMENTS AS LOW AS $2.00 WEEKLY
from $69.00 up
COMPARE OUR PRICES
You can trade in your old fur coat or have it remodeled reasonably.
HUDSON BAY FUR SHOP
K. HUDELA
302 Fair St., Kingston, N. Y.
Open Evenings.

CLASSIFIED ADS Bring Results

GIVE FLOWERS for Christmas
Enhance The Beautiful Holiday Season With Gifts of Flowers . . . to Your Friends and to Yourself
We Have Kingston's Largest Display of Christmas Flowers!

POTTED PLANTS
CUT FLOWERS
CENTER PIECES
ORDER TODAY
V. BURGEVIN, Inc.
Corner Fair and Main Sts. Phone 874

WE'RE GOING TO BE VERY BUSY BUT YOU CAN STILL
BEAT THE HOLIDAY RUSH
PHONE 1700 NOW!
While a good selection of appointments is still available.
— TERI WAVE —
PERMANENT
As Lovely as a White Christmas
$4.00
"The kind you'd expect to pay $7.50 for"
Includes Professional Shampoo, Expert Haircut and Finger-Wave, with hair style designed by TERI, especially for you.
SUPER-CURLOX!
The Super-strength Permanent
EASY TO PAY FOR $2.50 Complete EASY TO FIX
BATH-O-OIL PERMANENT $6
HELPS RESTORE NATURE'S OWN LOVELINESS
OTHER WAVES to $12.50
BEAUTY TERI STUDIO
642-A BROADWAY OPEN EVERY EVENING

IN these trying days, every meal calls for foods that supply good cheer as well as good, solid nourishment. That's why Sealtest Ice Cream fits so perfectly into wartime meals. Its glorious flavor adds pleasure to eating—and its cream, milk and other fine ingredients add plenty of nourishment.
Serve this fine Sealtest Ice Cream regularly to your family—and be sure to make it the climax of your Christmas dinner.
OLIVET'S, ROGERS' and FRO-JOY
AMERICA'S FAVORITE DAIRY-FOOD ICE CREAM
Sealtest ICE CREAM
Sealtest, Inc. and this company are under the same ownership
DON'T MISS LIONEL BARRYMORE IN "A CHRISTMAS CAROL," SEALTEST PROGRAM, CHRISTMAS EVE., 10 P.M., NBC NETWORK
NOTE—In the interest of the war effort, we have discontinued the manufacture of fancy ice creams for the duration. Bulk and packaged ice cream can be obtained from the dealer in your neighborhood handling Sealtest Ice Cream.
OUR PLANT WILL BE CLOSED ON CHRISTMAS DAY

The Joiners

News of Interest to Fraternal Organizations

Kingston Lodge, No. 10, F. & A. M., will hold its regular stated communication on Tuesday evening December 22, at 7:30 o'clock in Masonic Temple, 31 Albany avenue. The Fellowcraft Degree will be conferred on a class of candidates. A large attendance is requested.

KANTROWITZ

A Merry Christmas To All!

WARM WOOL COATS JACKETS

Kasha Lined Leather & Leather Trimmed COATS $5.90 & $6.90

MACKINAWS
Long wool ¼ coats, finger tip coats, all wool and 100% reprocessed wool. Values to $16.60 ..... $9.90

GENUINE CAPESKIN LEATHER JACKETS
Full zipper. Worth $15.00 .... $9.90

Gift Furnishings !

NECKTIE & HANDKERCHIEF SETS $1

ADAM SHIRTS $1.95
Same price as last January.

GLOVES
Genuine Suede PIGSKINS $2.95

PAJAMAS
Beautiful Silk Rayons, Made to sell for $5.00 ... $3.95
Paisley's, belted $2.39

HATS
Genuine Fur Felts $2.95 $3.95

SOCKS
Dozens and Dozens of Socks for men 29c to $1
Army Wool Mixed 79c

WALLETS
Genuine Leather, Zipper type $1.75
Others $1 to $5

SALE OF MEN'S O'COATS
Made to sell for $35 $26.75

TOPCOATS
Made to sell for $25.00 $18.95

WORK CLOTHES

Work Pants, $1.97 to $5
Corduroy Pants $3.95
Warm Underwear, Shirts and Draws. 98c
Union Suits, $1.39
Blanket Lined Overall Jackets $2.95
Trade Builder SHOES Same Price, Same Quality As 1940 $5.50

ARMY GIFTS
Sweaters, Kits, Belts, Garrison Hats $3.95

KANTROWITZ
46 N. FRONT ST.

Nelson R. Smith Dies Saturday

City Garage Proprietor Is to Be Buried Tuesday

Nelson R. Smith, proprietor of the City Garage at 154 Clinton avenue, died Saturday afternoon in his home, 85 Clinton avenue, after a long illness. Mr. Smith for years had been engaged in the livery business and later conducted a public garage.

Mr. Smith was born in Ashland, Greene county, on April 15, 1858, and came to Kingston when a young man. During the horse and buggy era he opened a livery stable on Clinton avenue and continued the business until the advent of the automobile when he converted his livery stable into a public garage, which he conducted successfully until his death.

Mr. Smith was one of the oldest members of the First Presbyterian Church, serving as an elder of the church at the time of his death. Fraternally he was a member of Kingston Lodge, No. 10, F. & A. M. When a young man he became active in local firemanic matters and for some years has been an honorary life member of Wiltwyck Hose Co.

Mr. Smith was married 49 years ago to Miss Minnie C. Stone, who survives him. Other survivors are a daughter, Miss Ruth N. Smith; three sons, Irving S., Nelson R., Jr., and Clifford G. Smith; a brother, Dwight Smith, and two grandchildren, all of Kingston.

Funeral services will be held Tuesday afternoon at 1 o'clock from the home with burial in Wiltwyck cemetery.

Local Death Record

Mrs. John W. Shults of 69 Partition street, Saugerties, mother of former Supervisor John C. Shults, died suddenly at her home on Sunday morning.

Walter J. Pells of 20 Roosevelt avenue, Poughkeepsie, died there early this morning. He is survived by his wife, Alice M. Pells of 316 Lucas avenue, a daughter, Mrs. Emzie Trowbridge, of the same address and a granddaughter, Mrs. Kenneth Leonard, and a great grandson, Donald Emzie Leonard. Funeral arrangements will be announced later.

Edward R. Richardson, a former resident of Kingston, died in New York city on Friday. He was a former member of old Company M, and a member of Colonial Camp, No. 75, United Spanish War Veterans. Mr. Richardson was a visitor in Kingston six or seven weeks before his death. He had been a member of the staff of Surrogate Foley in New York city for 19 years.

The funeral of Newton Priest of 15 Clinton avenue was held from the Jenson & Deegan Funeral Home Saturday afternoon at 2 o'clock and was in charge of the Rev. W. Wesley Williams, pastor of St. James Methodist Church. The services were well attended and there were many floral tributes. The bearers were: E. McSpirit, J. Ellsworth, W. Mayone, B. Lewis, J. Berryann and Joseph Palen. The burial was in Montrepose cemetery where the Rev. Mr. Williams conducted the committal services.

James H. Russell died Saturday in his home in Livingston Manor. Funeral services were held today with burial in the cemetery in Livingston Manor. Mr. Russell for a number of years had been an undertaker in that place and was widely and favorably known. Besides his widow he is survived by a daughter, Mrs. Wendell Strait of Messina; two brothers, Principal Arthur H. Russell of School No. 2, this city, and Herbert A. Russell of Pittsburgh, Pa., and a sister, Mrs. Ethel Howard, wife of Captain Frederick Howard of San Diego, Calif.

Mrs. Laura Weber Zeeh, widow of George Zeeh of Kingston, died Friday evening in Hudson after a long illness. Mrs. Zeeh was born in Kingston, daughter of the late Mr. and Mrs. Frank Weber. She had made her home with her granddaughter, Mrs. Bernard Killmer, in Hudson, for a number of years, and was a member of St. Mary's Church of Hudson. Surviving are a daughter, Mrs. Matthew Clark of Hudson, several grandchildren and four great-grandchildren. Burial will be made in St. Peter's cemetery, this city, at a date to be announced later.

The funeral of Patrick Regan, well-known resident of East Kingston, was held from the Jenson and Deegan Funeral Home this morning at 8:30 and at 9 o'clock at St. Mary's Church where a requiem Mass was offered for the repose of his soul by the Rev. Benjamin C. Roth. The services were attended by many relatives and friends. During the Mass the Rev. Monsignor Martin G. Drury, pastor of the church sat in the chancel. The bearers were: Stephen and John Fay, Martin O'Brien, and Peter Ahl. Burial was in the family plot in St. Mary's cemetery where the final absolution was given by the Rev. Peter J. Fox.

Penny for Every Enemy Plane Lost Is Jackpot

Fort Atkinson, Wis., Dec. 21 (AP)—For every stream of steel that pours into the vitals of an Axis aircraft, a corresponding stream of copper pours into Uncle Sam's jackpot from the pocketbooks of this community.

A penny for each enemy plane destroyed is the idea.

"It's a good one, too," J. E. (Pasquale) Jackowitz, founder of the original Penny-A-Plane Club, said today. It's going to take good cents to win this war.

Now, nearly 2,000,000 pennies later, Jackowitz asserted that he has seen Abraham Lincoln's face oftener than he has seen his own, but he still is game.

Today in Washington

High Officer Asks Whether Americans Realize Scope of Tremendous War Operations Ahead

By DAVID LAWRENCE

Washington, Dec. 21—Have the American people even the slightest conception of the magnitude of the war operations that lie ahead?

That question propounded to this correspondent the other day by a high ranking officer in one of the armed services reflects in its very wording a feeling of worry that is rather widespread among those whose whole life-time has been spent in studying not merely the fighting side but what it takes to supply a modern army, navy and air force.

Judging by the comments of the man on the street, the vast space across North Africa is dwarfed by the impression given by maps printed on a small scale and yet at no time in World War I and not anywhere except in Africa in World War II have any such distances or supply problems been encountered. Even in Russia there are railroads and motor roads for mechanized equipment which are not found in Africa.

Distance is likewise underestimated by the man on the street when the operations of our Navy in the Pacific are appraised. Never in world history has any navy been compelled to fight a major war against an enemy 10,000 miles away from one's own mainland.

The problems of supply in the Pacific are so tremendous and the amount of equipment which has been allocated with which to do the job there is so woefully inadequate that unless a change is effected it may be assumed the United States may be fighting for many years before a victory is won.

There are, of course, two ways by which this war can be ended—by internal collapse from within the enemy country or by military triumph.

The first of these presents a most discouraging aspect because on our side there is still a neglect of psychological warfare and a failure to reach the hearts of enemy populations by such sincere expressions of purpose as will bring conviction to them. The psychological front is in a discouraging status also because enemy countries still do not think America will make the prodigious effort required of her to assure military victory.

The second premise—of winning by military procedure alone — is not fully understood. When the headlines tell of a spectacular expedition in Africa or of a victory between a squadron of cruisers in the Pacific, the American public assumes that a war which is actually being won at snails' pace is actually moving in a tempo which can bring victory in a year or thereabouts.

The truth is hard to impart because the public lacks the basic knowledge needed to understand the huge distances and supply problems involved. A disservice incidentally has been done by the extreme advocates of victory through air power alone. They have been well-intentioned but they have overlooked the fact that while we have planes in Africa we do not have the gasoline or the troops with sufficient artillery and tanks to capture the airfields from which those planes must be flown.

Air power is the greatest vital force added to modern warfare but alone it is apparently powerless to disable the battleship Tirpitz and the cruisers Gneisenau and Scharnhorst and powerless also to bomb out of existence the submarine bases from which enemy submarines are exacting a toll so high that neither Britain nor America ventures to tell how severe the losses happen to be.

The extremists in Britain who believe in air power have had their way for many months being given our bombers at the expense of air power in the South Pacific where it can really be of great help to our thousands of boys marooned there, but the territory gained by air power in Europe is still theoretical and the effect of the bombings on the morale of the enemy peoples is still questionable.

Britain is beginning to suffer here in Washington as a consequence of an insistence on a larger share of our aircraft production than she has been able to use toward an effective result. Britain's navy has been criticized for not being able to keep German submarines from leaving their bases to come clear across the Atlantic to wreak havoc with our shipping. Britain is being criticized for many things here but many of the critics do not realize that Britain is fatigued and has fewer resources than Germany or America.

Again, do the American people realize that the burden of the war must fall on the American Army, Navy, and Air Forces and that help in the Pacific in our war with Japan is not going to come from Britain? This question may be asked because it is apparent that whoever makes our broad policies is assuming that Japan can be taken care of after Hitler is beaten, little thinking perhaps that the job in the Pacific will take three to five years longer if mistakes in attitude are not soon corrected.

General MacArthur and Admiral Halsey need more ships, more planes and more supplies to carry on a major war. Are they getting these or is too much being concentrated in America and Britain that cannot possibly be used till the ships are built to carry the supplies to the fighting areas? These are questions which not just laymen are asking but they reflect the apprehensions of expert observers which can be read between the lines of official communiques and news dispatches.

When the magnitude of the operations job ahead is fully understood American public opinion may compel the attainment of a balanced war production and distribution of weapons and supplies — something far more vital today than any other single phase of the whole global situation.

(Reproduction Rights Reserved)

Kenneth Deyo Dies Following Illness

Formerly Owned Restaurant in Downtown Area

Kenneth J. Deyo, a former well known resident of Kingston, but recently a resident of Nicholas avenue, in the town of Ulster, died at the Kingston Hospital on Sunday following a long illness. Mr. Deyo for several years conducted a restaurant in what was known as the Flatiron building at the intersection of the Strand and Ferry street.

The restaurant had been opened and conducted by the late William Hiltebrandt, and later was taken over by Mr. Deyo. At the time the Flatiron building was sold and razed to make room for the present drive-in station, Mr. Deyo removed his business to the Strand almost opposite his previous location, where he continued in business for some time.

In late years Mr. Deyo had been engaged in the painting business. He was a member of the Mendelssohn Club of this city and the Lutheran Church of the Redeemer. He is survived by his wife, Mrs. Anna May Glass; four sons, Robert, Reginald, Donald and Richard; three daughters, Mrs. Leslie Proper, and the Misses Esther and Gertrude Deyo; two brothers, Scott and Ralph Deyo; two sisters, Mrs. Dawes Kieffer and Miss Kathleen Deyo, and four grandchildren. Funeral services will be held from the Jenson & Deegan Funeral Home, 15 Downs street, on Wednesday afternoon at 2 o'clock with burial in the family plot in Wiltwyck cemetery.

DIED

DEYO—Entered into rest Sunday, December 20, 1942, Kenneth J. Deyo, husband of Anna May Glass and father of Robert, Reginald, Donald and Richard Deyo, Mrs. Leslie Proper, Esther and Gertrude Deyo and brother of Scott and Ralph Deyo, Mrs. Dawes Kieffer and Miss Kathleen Deyo.

Relatives and friends are invited to attend the funeral from the Jenson & Deegan Funeral Home, 15 Downs street, Wednesday afternoon at 2 o'clock. The interment will be in the family plot in Wiltwyck Rural cemetery.

REGAN—Entered into rest Friday, December 18, 1942, Patrick Regan, son of the late Thomas and Ann Neylon Regan and uncle of Stephen and John Fay; Martin O'Brien, Mrs. Daniel Dougherty and Mrs. Peter Ahl.

Relatives and friends are invited to attend the funeral from the Jenson and Deegan Funeral Home, 15 Downs street, Monday morning at 8:30 and 9 o'clock at St. Mary's Church where a requiem Mass will be offered for the repose of his soul. Interment in the family plot in St. Mary's cemetery.

SMITH—In this city, December 19, 1942, Nelson R. Smith. Funeral services will be held at his residence, 85 Clinton avenue, on Tuesday at 1 p. m. Relatives and friends are invited. Interment in Wiltwyck cemetery.

Evening Verse

(For Your Scrapbook)
By DANIEL J. O'CONNOR

CHRISTMAS

The youngsters dream of Christmas mirth
As sorrow stalks our troubled earth
And we who plan their shining tree
May long for days that used to be.

Our laughter may not be as gay
With many loved ones far away
Yet we must find a song of cheer
To welcome Santa's visit here.
The children shout in voices glad
For tiny hearts are never sad
And we shall find a share of joy
In every tinseled Christmas toy.

The carols gay we love to sing
May lack the old familiar ring
But faith . . . and love . . . and friendship true
Will help us laugh . . . as youngsters do.
The sun will shine if we but wait
To free the heart of burdens great
So let us join, as children play
And laugh with them . . . on Christmas Day.

A. Carr & Son
MORTICIANS

Anaconda Is Accused Of Imperiling Forces

(Continued from Page One)

investigated complaints in this case has prevented enormous quantities of defective wire and cable from being transported to our troops overseas.

Clark announced the army had ordered that the communications wire thus far delivered by the Marion Anaconda plant be used only on maneuvers, and not be sent to fighting areas. He said the company had manufactured about $6,000,000 worth of such wire for the government.

'Conspiracy' Is Described

The justice department thus described "the conspiracy to circumvent government requirements and specifications in the manufacture of wire and cable:

"Without the knowledge of government inspectors, the defendants secretly installed a transformer or circuit-breaker on insulation-resistance test equipment. It was commonly called a 'button box' by those operating it.

"By secretly manipulating the button box during tests of wire and cable, company officials and inspectors were able to 'pass' inferior or defective material which did not actually meet rigorous government requirements of 2,200 meghoms per 1,000 feet of field wire. By using this button box the galvanometer reading of the meghoms of resistance could be raised as high as 10 times the actual resistance existing in the wire. Thus, wire actually having 220 meghoms of resistance, by the use of the button box, would test 2,200 meghoms or more."

The indictment included eight counts.

Clark said the complaint from Russia contended that tests of the wire, sent there for combat use, showed that when put under water for three hours instead of 2,200 meghoms the resistance of the wire dropped to less than 50 meghoms; that the wire was poorly impregnated; that the braid had insufficient mechanical strength; the rubber insulation cracked when bent and the impregnation compound separated from the braid.

Officer Bowers to Inspect Holiday Decorations

Chief of Police Charles Phinney today assigned Officer George P. Bowers to inspect all theatres and places of amusement in Kingston to see that the ban against decorations had been enforced. The chief made the assignment as the result of a request he received this morning from Governor Poletti.

Shortly after the fire in Boston in which so many people lost their lives, the state labor board notified Fire Chief Joseph L. Murphy to notify all theatres and places of amusement that all decorations had been banned.

The fire chief carried out the instructions at that time, and the inspection now made by Officer Bowers is a follow up to see that the fire chief's instructions have been carried out.

Do you know that...

A $30 loan for 4 weeks costs 70¢

HOW MUCH DO YOU NEED?

CASH YOU GET	TOTAL COST including all charges for: 2 wks.	3 wks.	4 wks.
$10	12¢	18¢	23¢
$20	23¢	35¢	47¢
$30	35¢	53¢	70¢
$40	47¢	70¢	93¢
$50	58¢	88¢	1.17

SPECIAL PHONE SERVICE—Call Kingston 3470 today. Ask for Mr. Anderson.

If you need just a few dollars to tide you over until after the first of the year, see the Personal Finance Co. today. You can borrow as little as $10 from them and you pay only for the actual number of days you keep the money. These small-amount loans are made on your signature alone . . . without involving outsiders. All we ask is that you be credit-worthy and that the money be used to meet an actual financial need. If we can be of service, come in or phone today.

Personal FINANCE COMPANY

Open Mon. to Fri. until 8 P. M. during December

319 Wall Street, Kingston, N. Y. Second Floor Over Newberry's 5c&10c

PARTIAL LIST OF CHRISTMAS PRESENT CONTRIBUTORS TO THE KINGSTON SHRINERS' BENEFIT FOR THE INDUSTRIAL HOME

THE NEEDS FOR THE HOME IS GREATER THAN EVER THIS YEAR

Max S. Abel
Adirondack Transit Lines, Inc.
Arrow Bus Line
Mr. and Mrs. A. R. Atkins

Mr. and Mrs. Harry Beck
Mr. and Mrs. James H. Betts
Peter A. Black
Mr. and Mrs. Pratt Boice
Broadway and Kingston Theatres
Bull Markets, Inc.
Mr. and Mrs. Arthur J. Burns
Dr. and Mrs. William S. Bush
Byrne Bros.

Callanan Road Improvement Co.
Mr. and Mrs. Holley R. Cantine
Dr. and Mrs. Charles D. Carter
Mr. and Mrs. John M. Cashin
Mr. and Mrs. A. H. Chambers
Mr. and Mrs. E. A. Chilson
Mr. and Mrs. Sidney K. Clapp
Clinton Chapter, Order of Eastern Star
Mr. and Mrs. G. Wallace Codwise
Edward D. Coffey & Sons
Raphael Cohen
Colonial City Chevrolet, Inc.
Mr. and Mrs. Martin F. Comeau
Mr. Edward Coykendall

Mr. James J. Dargan, Saugerties
Decker & Fowler, Inc.
Mr. and Mrs. W. D. Delaplane
Charles DeWitt Council, Jr. O. U. A. M.
Dr. Alice Divine
Dwyer Bros., Inc.

Elston Sport Shop
Mrs. Philip Elting
Empire Diner
Everett & Treadwell

Feye's Bar and Grill
Mr. and Mrs. Bernard A. Feeney
Mr. and Mrs. Thomas A. Feeney
Hon. and Mrs. H. H. Flemming.
A Friend of the Kiddies
Hon. Joseph H. Forman
Forst Packing Co., Inc.
Mr. Harry du Bois Frey
Miss Annie K. Fuller
Mr. and Mrs. Henry Fuller

Mrs. Vincent A. Gorman
Mr. and Mrs. Robert G. Groves

Isidor Handler
H. & R. Oil Corporation
Hon. and Mrs. N. LeVan Haver
Hercules Powder Co.
Mr. and Mrs. M. H. Herzog
Dr. and Mrs. A. L. Hill
C. Hiltebrant Dry Dock Co.
Mr. and Mrs. George V. D. Hutton
A. Hymes

Hon. Roscoe Irwin
Dr. and Mrs. O. D. B. Ingalls
Island Dock, Inc.

Dr. and Mrs. Frank A. Jagger
F. Jacobson & Sons
Jenson & Deegan
Dr. and Mrs. F. A. Johnston

Kaplan Furniture Co.
Mr. and Mrs. Oliver Keater
Mr. and Mrs. Harold F. King
Mr. and Mrs. William C. Kingman
Kingston Coal Co.
Kingston Kiwanis Club
Kingston Laundry
Kingston Lodge, No. 10, Free and Accepted Masons
Kingston Lumber Co.
Kingston Patrolmen's Association
Kolts Electric Supply Co.

Hon. and Mrs. Chester A. Lyons
Mr. and Mrs. Ernest LeFevre
Dr. and Mrs. H. R. LeFever
Mr. and Mrs. Lloyd R. LeFever
Mr. and Mrs. John K. Lencke
Mr. and Mrs. James F. Loughran

Dr. and Mrs. L. A. McCambridge
A Friend of the Kiddies
Manhattan Shirt Co.
F. B. Matthews & Co., Inc.
Mr. and Mrs. J. Richard Miller
Mr. and Mrs. George Millham
Mystic Court, Order of Amaranth

Nekos Bros.
New York Telephone Co.

Dr. and Mrs. Francis E. O'Connor
Oil Supply Corporation
Henry A. Olsen, Inc.
Orthmann's Sanitarium

Pardee Insurance Agency
J. C. Penney Co.
Mr. and Mrs. Lancelot Phelps
A Friend of the Kiddies
Mr. and Mrs. Carlton S. Preston

Reliance Marine T. & C. Corporation
Mr. and Mrs. Edward H. Remmert
Fred O. Remus
The Misses Rice
Mr. and Mrs. Jay W. Rifenbary
Mr. and Mrs. Robert R. Rodie
Roosa's Taxi Service
A. D. Rose, Inc.
Mr. and Mrs. Victor Ruzzo

Mr. and Mrs. Andrew J. Snyder
Mr. and Mrs. Albert Salzmann
Mark Sampson
Mr. and Mrs. John H. Saxe
Mr. and Mrs. Fred J. Schaap
Mr. and Mrs. Alfred Schmid
A. H. Schoonmaker
Mr. and Mrs. William C. Schryver
C. Shwenk's Sons
Hon. and Mrs. John J. Schwenk
Sears, Roebuck & Co.
Mr. Alexander B. Shufeldt
Mr. and Mrs. E. D. Smith
Mr. and Mrs. Frederic M. Snyder
Dr. and Mrs. Frederick Snyder
Standard Furniture Co.
Hon. and Mrs. Frederick Stephan, Jr.
Dr. Samuel Stern
Stock & Cordts
Mr. and Mrs. Harold A. Styles

Mr. and Mrs. Cornelius S. Treadwell
Teller & Halverson
Mr. and Mrs. David Terry
Terpening's Ice Cream Co.
C. M. Thomas' Sons
Mr. and Mrs. Herbert E. Thomas
Rollin H. Thomas, Albany

United Pharmacy
United States Lace Curtain Mills
Universal Road Machinery Co.

Mr. and Mrs. William H. Van Etten
Dr. and Mrs. Chester B. Van Gaasbeek
Lamson Van Steenburgh
Mr. and Mrs. William A. Van Valkenburgh
Van Williams & Sleicht

Hon. and Mrs. John T. Wadlin
Samuel Weisberg
A Friend of the Kiddies
Wicker & Walter, Inc.
Mr. and Mrs. E. V. Wilbern
L. S. Winne & Co.
Dr. S. D. Wolff
The Wonderly Co.
F. W. Woolworth Co.

Additional Names Will Be Published Within A Few Days

Classified Ads

Phone Your "Want" Ads to 2200

OFFICE OPEN DAILY 8 A. M. to 5 P. M. EXCEPTING SATURDAY 8 A. M. to 2 P. M.
Want Ads Accepted Until 1 o'clock Each Day Excepting Saturday at 11 o'clock
Phone 2200. Ask For Want Ad Taker

CLASSIFIED ADVERTISING RATE

Classified advertisements are inserted at the rate of two cents a word, with a minimum charge for 15 words; after the third consecutive insertion half price is charged.

Words	1 day	2d'ys	3 d'ys	4 d'ys	6 d'ys
To 15	$ .30	$ .60	$ .90	$1.05	$1.35
16	.32	.64	.96	1.12	1.44
17	.34	.68	1.02	1.19	1.53
18	.36	.72	1.08	1.26	1.62
19	.38	.76	1.14	1.30	1.71
20	.40	.80	1.20	1.40	1.80

From this table it will be easy to figure the exact cost of the advertisement you wish.

Rates quoted above are for consecutive insertions.

The Publisher reserves the right to edit or reject any classified advertising copy.

Errors in advertisements should be reported immediately. The Kingston Daily Freeman will not be responsible for more than one incorrect insertion.

REPLIES

The following replies to classified advertisements published in The Daily Freeman are now at The Freeman Offices:

Uptown

Box AV, CR, CDT, Drugs, EDC, EN, GDL, JE, STD, WN, XYZ, YRY

ARTICLES FOR SALE

A BARGAIN—bob sleighs; also a cutter. H. Clearwater, 208 Greenkill avenue. Phone 2459-W.

BATTERY RADIOS (2)—one Atwater Kent; one Crossley. 87 Ten Broeck avenue. Phone 2936-W.

BOYS', GIRLS' ice skates, slightly used! also bicycles. Schwartz's, 70 North Front street.

COAL PARLOR STOVE—four-burner gas stove, perfect condition, 40-gallon copper boiler; four hot water radiators, 38" high, 100' radiation each; grate for fireplace. Phone 1464.

COMBINATION RANGE—coal and gas, Richardson and Boynton make; single bed, mattress; dresser. 68 Franklin street.

DOLL'S COACH—like new, $5; lady's white ice skates, size 8, $2.50; Perfection oil heater, $4. Phone 971-M. 64 Boulevard.

ELECTRIC MOTORS — compressors, pumps, bought, sold, repaired. P. J. Gallagher, 55 Ferry street. Phone 3817.

ELECTRIC PILOT BLOWER—complete with thermostat, $25. Phone 363-M after 6 p. m.

HEAVY SAW MILL—cable drive, top Saw rig. C. W. Embler, Walden, N. Y.

35' HOT WATER RADIATOR—with fittings. 23 Rogers street. Phone 3438.

IRON FIREMAN—Anthracite stokers; a few left. Robert Hawksley, 356 Albany avenue. Phone 3742.

JOHNSON SHOE SKATES — (ice), man's, new, size 8. Phone 2727.

LADY'S COAT—Nutria brown cloth, with genuine mink collar, size 14; very reasonable. Phone 1462 after 5:30 p. m.

LIGHT DELIVERY BOBS—with box. Inquire 12 St. James street.

MEN'S SUITS (2)—size 38 and 40; one child's coat, 12 years. 114 Clinton avenue. Phone 1246.

NO TRESPASS SIGNS—Printed on waterproof cloth; legal size. Freeman Publishing Co. Phone 2200.

POWERS CRAFT TOOLS—still available; they make excellent Christmas gifts. Montgomery Ward.

REFRIGERATOR—Westinghouse; dining-room suite; Easy Washer. Edward Van Kleeck, Ashokan, N. Y. Phone Shokan 442.

REFRIGERATOR—1939 Norge, five cubic ft., excellent condition. Phone 731.

SAND — stone, cinders. A. Vogel Trucking Company. Phone 125.

SARATOGA QUEVIC WATER—Saratoga Quevic pale dry, Saratoga vichy spring water; also Saratoga state waters. Storm King Beverage Co., 65 Renwick street, Newburgh, N. Y. Phone 197.

SKI SHOES—size 9, $0; blue cap, 75c; blue pants, $4; red jacket, $4; mittens, 75c; like new. Phone 2913-W.

STAIR CARPET—$3; Books of Knowledge, $5; set of dishes, $5; winter dresses and coats, $1; other small articles. 19 Van Deusen street, upstairs apartment.

STOVE AND FURNACE grates and other parts for repairs; bring old part for sample. Kingston Foundry Co., 82 Prince street.

STRUCTURAL STEEL BEAMS—channels, angles, rails, pipe, sluices. B. Millens and Sons.

FURNITURE

A BIG VARIETY of used furniture; new sample pieces. Kingston Used Furniture Co., 75 Crown street.

SELLING OUT all stock on account the draft, assorted sizes felt base rugs and floor coverings; bargain prices. Chelsea Furniture, 16 Hasbrouck avenue, Downtown.

USED TRUCKS FOR SALE

1934 CHEVROLET—1½-ton panel delivery; tires like new; bargain. Vanderveer, 26 Emerson street.

1941 CHEVROLET SEDAN DELIVERY — excellent condition. Phone 731.

LIVE STOCK

BROOD SOWS (3)—Emma Barringer, Samsonville, N. Y.

FIRST CALF—Holstein, Guernsey and Ayrshire heifers. Edward Davenport, Accord, N. Y.

PETS

CANARIES—Guaranteed singers; orders taken now for Xmas. Call Saturdays, Sundays and evenings. 84 Hurley avenue.

COLLIES — Cocker Spaniels, Great Danes; pedigreed; all ages and colors; inoculated; reasonable. Tokalon Kennels, Woodstock Road, West Hurley. Phone Kingston 348-J-1

PERSIAN KITTEN—pure bred male, $3.50. 333 Main street. Phone 4476-R.

Poultry and Supplies For Sale

BABY CHICKS—on hand. Since the demand at our low price for Red Cockerels is greater than the supply, we urge you to book your order now. Poultry supplies. We carry semi-solid buttermilk. Erben Poultry Farm. Phone 3986.

BUY HALL BROTHERS CHICKS for more profit. Order now! Dunham, 306 Washington avenue. Phone 693.

POULTRY WANTED — immediately; top prices paid. Farmers' Live Poultry Market, 217 Washington street, Newburgh, N. Y.

ROASTING AND FRICASSEE chickens. We dress and deliver them. 311 Hurley avenue. Phone 3155.

WANTED TO BUY—large and small lots of chickens. Inquire Parnell's Live Poultry Market, 67 Hasbrouck avenue, Kingston. Phone 1200.

WHITE DUCK EGGS—large, 60c per dozen delivered. DeGraff, Stone Ridge. Phone Kingston 683-W-1.

WHITE LEGHORN HENS (115)—Phone 1809-M.

CLASSIFIED ADS Bring Results

Classified Ads

Plants, Bulbs & Shrubbery

NOVA SCOTIA CHRISTMAS TREES—their fragrancy or aroma surpasses any other in the world; Balsam, 35c up; beautiful bushy shaped, at Fruit Stand, 9-W, Ulster Park, north of Golden Rule Inn.

APARTMENTS TO LET

APARTMENTS—two and three rooms; heat and hot water furnished; all improvements. Phone 81.

APARTMENT—three rooms, bath, all improvements; heat furnished; garage if desired. 180 Hurley avenue. Phone 3099-W.

APARTMENT—three rooms, heat and hot water, bath and shower, refrigerator; garage. 55 Washington avenue. Phone 1780.

APARTMENT—three rooms, 58 Fair street, refrigeration, hot water and heat. Inquire 690 Broadway. Phone 512.

APARTMENT—three rooms, heat, hot water; garage; available December 12th. 1 Delta Place. Phone 2205-M.

APARTMENT — three rooms, bath, dinette, all improvements, at 18 Joy's Lane. Phone 2519.

APARTMENT — steam heated, five rooms and bath; 108 North Front street; janitor service. Phone 2376.

APARTMENT—four rooms, 58 Fair street, hot water, heat, refrigeration. Inquire 690 Broadway. Phone 512.

APARTMENT—five rooms, upstairs, all improvements, heat; adults preferred. 68 Franklin street.

APARTMENT—four nice rooms, all improvements except heat, on Hone street. Inquire 100 McEntee street.

APARTMENT—six rooms; 345 Broadway; available Dec. 15th; heat furnished; all improvements.

ELMENDORF ST., 165—apartment, six rooms, heat, hot water, Frigidaire; adults only. Phone 3644 afternoons.

SIX ROOMS—and bath; 144 Cedar street, near Clinton avenue; rent $20. Phone 355-W-1.

FLATS TO LET

FLATS (2)—four rooms each; suitable one or two families; no heat; 200 Tremper avenue. Phone 1057-R after 6:30.

FLAT—four rooms and bath, with improvements; reasonable rent. 44 Meadow street. Phone 2461.

FOUR ROOMS—and bath, all improvements; reasonable rent. Inquire Cooper's, 11 East Strand.

JANUARY 1st—four-room flat. Inquire 10 Maiden Lane or phone 2039-J.

Notify Your Local Draft Board When You Change Your Address

FURNISHED APARTMENTS

A NICELY FURNISHED three-room apartment, modern improvements; reasonable. 15 West Chestnut street. Phone 3672.

APARTMENT—three connecting rooms with private bath, all improvements, newly renovated, stoker heat. Phone 1117.

APARTMENT—four rooms, fireplace, shower; garage; $35. Shatemuck Realty Co., 286 Wall street.

FURNISHED APARTMENTS — two and three rooms, private bath; garage; linen service. 223 Hurley avenue. Phone 1149-M.

FURNISHED, THREE ROOMS—bath and sunporch; heat, light and electric refrigeration; private entrance; $10 weekly. Phone 3324.

THREE ROOMS—all improvements, gas range; centrally located; 23 Van Gaasbeek street; adults. Phone 1036-M.

TWO ROOMS—completely furnished for housekeeping; hot water heat; ideal for business woman. 257 Greenkill avenue. Phone 3589-W.

FURNISHED ROOMS

A LARGE ROOM—next to bath, private family; block to city bus line; centrally located. 94 Highland avenue. Phone 3548-R.

DESIRABLE FURNISHED ROOMS—large, well heated, by day or week; garages. Merritt, 180 Albany avenue.

LARGE, DOUBLE or single, well heated, near Broadway; plenty hot water. 50 Downs street.

NICE SLEEPING ROOMS — Beauty Rest mattresses, all conveniences. The Hofbrau, corner Broadway and St. James.

WARM LIGHT ROOMS—single or double, with or without board. S. Schwartz, 124 Washington avenue. Phone 2543.

HOUSES TO LET

BEAUTIFUL COTTAGE—five rooms; 51 First avenue; all improvements; $28, without garage. Mrs. Hays, 110 Fair.

BEAUTIFUL COUNTRY HOME—six rooms and bath, modern hot water heat; garages; large lot for gardens; fuel furnished until Spring. Phone 75-R-1.

LINDSLEY AVE., 19—house, seven rooms, all improvements, hot air heat. Phone 2659-R.

MODERN BUNGALOWS—three rooms, all improvements; cheap rent. A. Feinberg, Kerhonkson, N. Y.

NEW BUNGALOW—five rooms; heated garage; rent reasonable. Inquire 66 Merritt avenue.

NEW MODERN—six-rom house, January 1st; rent $50. Phone 1870 or stop at milk bar in Port Ewen.

OFFICES & STORES TO LET

MODERN STORES—366 Broadway, 291 Wall, 280 Fair streets, offices Wall street and Fair street. Phone 531.

TO LET

FLAT—three or more rooms at 57 Gage street; also cottage, 102 Farrelly street. Phone 1117.

SIX ROOMS—all improvements, $50 month; five rooms, all improvements, $35 month; four rooms, all improvements, with heat, ready January 10th. Phone 400 or 3292-W.

WANTED TO RENT

THREE ROOMS—furnished, with heat and bath. Phone 400 or 3292-W.

UNFURNISHED ROOMS — two or three, for housekeeping; heat furnished; toilet, but bath not essential; state rent. Box RFN, Downtown Freeman.

INSTRUCTION

THE MORAN SCHOOL OF BUSINESS—Burgevin Building, Corner Fair and Main. Day-Evening.—Enter now! Phone 178. Employment Service.

LOST

GENTLEMAN'S WALLET—containing currency and important papers, in city limits. Generous reward. Phone Enterprise 9030.

RABBIT HOUND—answers to name "Scout." Finder please phone 366-J.

SAFE DEPOSIT BOX KEY—on leather case, uptown section. Phone 1260 after 6. Reward.

FOUND

ROSARY BEADS—Owner may have same by inquiring at 84 Andrew street or phone 2332.

TRUCK TIRE—and rim; owner may have same by identifying. Phone 915-M-1.

Quickies

"—first, why don't you try a Freeman Want Ad!"

Classified Ads

EMPLOYMENT

HELP WANTED—FEMALE

CLEANING WOMAN—Apply in person, Kingston Hospital, Broadway.

EXPERIENCED OPERATORS AND BUTTON HOLERS. BUTTON SEWERS. FULLER'S SHIRT FACTORY, PINE GROVE AVE.

EXPERIENCED OPERATORS—BEST WAGES; STEADY WORK. QUEENLY DRESS, 61 O'NEIL ST., OVER CRAFT'S.

EXPERIENCED STENOGRAPHER — and office assistant; permanent position. Reply in own handwriting to Box FH, Uptown Freeman.

GIRL—or woman, for general housework in small family. Stone Ridge. Phone High Falls 2283.

HOUSEKEEPER—take full charge of house and two boys, school age. Phone Esopus 2382 after 7 o'clock.

INSTITUTION—experienced cook and general helper; references. Write Box TRL, Uptown Freeman.

OPERATORS — and stitchers; also pressers; good pay; steady work. Excelsior Manufacturing, over Brown's Service Station.

OPERATORS—EXPERIENCED ON DOUBLE AND SINGLE NEEDLE SEWING MACHINES, FOR DEFENSE WORK; DAY AND NIGHT SHIFT; WILL ACCEPT LEARNERS WHO HAVE SOME SEWING MACHINE EXPERIENCE. KINGSLEY FASHIONS, 38 BROADWAY.

STENOGRAPHERS — typists, payroll clerk, bookkeeper; permanent positions; state salary. Box WTW, Uptown Freeman.

WAITRESS—over 21, neat and active; steady employment. Apply after 6:30 p. m. Ask for Mr. Smith, Empire Diner, 476 Broadway.

WOMEN—Apply in person only, Kingston Laundry, 83 Broadway.

Help Wanted—Male

AT ONCE—handy man and porter; state age, experience and salary desired. Answer P. O. Box 636 or phone 1303.

BOYS—for paper routes. Phone 1860.

EXPERIENCED AUTOMOBILE MECHANICS—Stuyvesant Motors, 250 Clinton avenue, Kingston, N. Y.

FIRST-CLASS WAITER—steady work. McCabe's Restaurant, 294 Wall street.

MAN—to drive truck three days per week, Tuesday, Wednesday and Thursday. Phone 3585.

PIN BOYS—16 years old and up. Apply Central Recreation Alleys, Railroad avenue.

ROUTE SALESMEN
For Established
RETAIL BAKERY ROUTES
EXCELLENT WORKING CONDITIONS
VACATION WITH PAY
$34 GUARANTEED WEEKLY MINIMUM—AVERAGE PAY CHECKS $40 TO $60
FOR HEALTHY, CLEAN, WELL-PAID WORK IN AN ESSENTIAL INDUSTRY. WRITE
KRUG BAKING CO. OF N. J.
30 N. MAPLE AVE.
RIDGEWOOD, N. J.

Help Wanted—Male or Female

AT ONCE—cook, man or woman, for general work. Answer P. O. Box 664.

BUSINESS SERVICE

ALL KINDS of mason work, brick and stone; also chimneys and veneering work. George Fisher, 69 Lounsbery Place. Phone 1913-M.

ALL RADIOS REPAIRED—Tubes and parts. Phone 3596-M. C. Hines, 125 Newkirk avenue.

A PAPERHANGER-PAINTER — furnishes wallpaper at old prices; satisfactory work. Rainer, phone 1824-R; evenings 648.

ARTISTIC UPHOLSTERING — remodelling, refinishing. Phone Kingston 374-R-1, Joseph Costa.

MOVING VAN—going to New York, Dec. 19, 21, 23, 29, wants whole or part load either way. Loads insured. Kingston Transfer Co., Inc. Phone 910.

MOVING VAN—going to New York, Dec. 19, 22, 26, 30, wants whole or part load either way; insurance. S. Tompkins, 32 Clinton. Phone 649.

MOVING VAN—going to New York, Dec. 28, 30, Jan. 4, 6, wants whole or part load either way. Loads insured. Careful handling. Prompt service. Call White Star Transfer Co., 48 Hasbrouck avenue. Phone 164.

SEWING MACHINE REPAIRS for all makes. H. Silneel, 24 Andrew street. Phone 1482-W.

WANTED TO BUY

ANTIQUE FURNITURE — will pay honest price; old clocks, old dolls, music boxes, buttons, old glassware. Stone, 55 North Front street. Phone 2066 after 6.

BEST PRICES PAID for men's used clothes, shoes, hats. N. Levine, 41 North Front street. Phone 288.

BICYCLES WANTED—men's clothing, tools, jewelry, guns, binoculars. Phone 3410-W. Schwartz's, 70 North Front street.

CASH—DIAMONDS—watches, gold, silver, tools, old coins, buttons, pictures, china, figures, antiques, vases. Harnett, 67 North Front.

IF YOU HAVE a Singer treadle used sewing machine stored in your attic, we will buy it. Singer Sewing Machine Co., 270 Fair street. Phone 1127.

Classified Ads

WANTED TO BUY

8 m.m. MOVIE PROJECTOR—must be in good condition. Phone 897.

USED GARAGE—and shop equipment, used 1½-ton stake body truck, Ford preferred, must be in A-1 condition with good tires. P. O. Box 412, Highland, N. Y.

USED TRACTORS AND FARM MACHINERY—Will pay cash at your farm. Schmidt Brothers, Ulster County Distributor, Ford-Ferguson and Massey-Harris tractors, etc., Highland, N. Y.

WILL PAY CASH for good clean used cars. Stuyvesant Motors, 250 Clinton avenue. Phone 1450.

REAL ESTATE FOR SALE

A BUILDING LOT—50'x100'; corner of Kingston street and Second avenue; reasonable. Phone 2869-W.

ATTRACTIVE LIST of city, suburban and farm properties; also H.O.L.C. properties. James E. Snead, 42 Main street.

$650 CASH

Uptown section, five-room modern bungalow; garage; $3200, rest pay monthly. Geo. W. Moore, Broker, 59 Garden.

EXCELLENT UPTOWN LOCATION—six-room house, good condition, improvements, modern bath; lot 75' x 150'; price $3000; reasonable terms.

SECOND WARD—six-room house, all improvements; two-car garage; $2500. SHATEMUCK REALTY COMPANY, 284 Wall.

REAL ESTATE WANTED

FARM—with or without stock and equipment. O. S. Jansen, Wallkill, N. Y.

LIST YOUR PROPERTIES now—Demand for ownership of homes increasing. Try Geo. W. Moore, Broker. 59 Garden.

FINANCIAL

Money To Loan

BORROW MONEY—by mail for buying, building, repairing, refinancing property anywhere. Other purposes. Interest from 3½% yearly. Repayment in 40 years. Interstate Housing, Eureka, N. Y.

LIFE INSURANCE LOANS—Why pay 6%? Amounts from $1500 up at 2½% to 3½% per year. Address Box SXD, The Uptown Freeman.

LOANS WITHOUT CO-SIGNERS—$10 to $300 to war, office, factory workers, and employed women, single or married. Quick, private service on signature, furniture, auto. Sensible monthly payments. Personal Finance Co. of N. Y., 319 Wall street, 2nd floor. Phone Kingston 3470. Open Monday to Friday until 8 p. m. during December.

NOTICE TO STOCKHOLDERS—The annual meeting of The Freeman Publishing Company will be held at the office of the Company, Kingston, N. Y., at 10 o'clock a. m. on Monday, January 11, 1943, for the purpose of electing officers and for the transaction of such regular business as may properly come before the meeting.

Kingston, N. Y., December 21, 1942.
HARRY du BOIS FREY
Secretary

The Annual Meeting of the Stockholders of The First National Bank of Rondout for the election of directors, and for the transaction of such other business as may properly come before the meeting will be held at the banking house, No. 10 Broadway, in the City of Kingston, Tuesday, January 12th, 1943, between the hours of 11 A. M. and 12 Noon.

L. BEERES
Cashier

Dated at Kingston, N. Y., Dec. 11th, 1942.

NOTICE OF ANNUAL MEETING

Notice is hereby given that the annual meeting of the stockholders of the State of New York National Bank will be held at the banking house, Kingston, N. Y., on the 12th day of January, 1943, for the election of directors for the ensuing year and for the transaction of such other business as may come before the meeting.

Polls open from 11 A. M. to 12 Noon.
Dated at Kingston, N. Y., December 12, 1942.
ROBERT C. MURRAY
Cashier

NOTICE TO CREDITORS

VAN DEMARK, AMELIA—Pursuant to order of Surrogate Harry H. Flemming, notice is hereby given to all persons having claims against Amelia Van Demark, late of the Town of Rochester, County of Ulster, deceased, to exhibit the same, with the vouchers thereof, to the undersigned at the office of his attorney, 293 Wall Street, Kingston, New York, at or before the 7th day of June, 1943.

Dated, November 30, 1942.
EARL VAN DEMARK
Administrator &c. of
Amelia VanDemark, dec'd
J. EDWARD CONWAY
Attorney for Administrator
293 Wall Street
Kingston, N. Y.

NOTICE TO CREDITORS

KEARNEY, ERNEST W.—Pursuant to order of Surrogate Harry H. Flemming, notice is hereby given to all persons having claims against Ernest W. Kearney, late of the City of Kingston, County of Ulster, deceased, to exhibit the same, with the vouchers thereof, to the undersigned at 160 Main street, Kingston, N. Y., on or before the 12th day of January, 1943.

Dated July 6th, 1942.
ELLA B. KEARNEY
Executrix
ROGER H. LOUGHRAN
Attorney for Executrix
280 Wall street
Kingston, New York

Sun Bowl Contestants

Hollywood, Dec. 21 (AP)—The second air force bombers of Spokane, Wash., will go into the Sun Bowl against Hardin-Simmons New Year's Day, their 11-game record unmarred by defeat. The service team wound up the regular season Sunday with a 26-13 win over the March Field Fliers. The only blemish on the bomber's record is a 6-6 tie with Washington State.

The Annual Meeting of the Stockholders of the Rondout National Bank of Kingston, N. Y., for the election of Directors, and such other business that may come before the meeting, will be held at the Banking House, 22 East Strand, in the City of Kingston, N. Y., on Tuesday, January 12, 1943, between the hours of 11 A. M. and 12 Noon.

Dated at Kingston, N. Y., December 11, 1942.
H. D. FAGHER
Cashier

The Annual Meeting of the Stockholders of The National Ulster County Bank of Kingston, for the election of directors and for the transaction of such other business as may properly come before the meeting, will be held at the Banking House Building, 41 John Street, in the City of Kingston on Tuesday, January 12, 1943, from 5 to 6 P. M.

CHARLES SNYDER
Cashier
Dated at Kingston, N. Y., December 11, 1942.

NOTICE TO CREDITORS

VAN DEMARK, ELMER—Pursuant to order of Surrogate Harry H. Flemming, notice is hereby given to all persons having claims against Elmer VanDemark, late of the Town of Rochester, County of Ulster, deceased, to exhibit the same, with the vouchers therefor, to the undersigned at the office of his attorney, 293 Wall Street, Kingston, New York, at or before the 7th day of June, 1943.

Dated, November 30, 1942.
EARL VAN DEMARK
Administrator &c. of
Elmer VanDemark, dec'd
J. EDWARD CONWAY
Attorney for Administrator
293 Wall Street
Kingston, N. Y.

THE PEOPLE OF THE STATE OF NEW YORK, BY THE GRACE OF GOD, FREE AND INDEPENDENT TO—

JEROME A. HENNIGER
SEND GREETING:

Upon the petition of MARY A. BURGER of the Town of Ulster, Ulster County, New York.

You and each of you are hereby cited to show cause, at a Surrogate's Court to be held in and for the County of Ulster, at the Surrogate's Office, in the City of Kingston, in said County, on the 25th day of January next, at ten o'clock in the forenoon of that day, why Letters of Administration of the goods, chattels and credits which were of Lena Henniger who at the time of her death resided in the Town of Ulster, Ulster County, New York, should not be granted to Mary A. Burger, a daughter of said deceased.

IN TESTIMONY WHEREOF, we have caused the seal of the said Surrogate's Court to be hereunto affixed. Witness, HON. HARRY H. FLEMMING, Surrogate of our said County, at the City of Kingston, the 18th day of December in the year of our Lord one thousand nine hundred and forty-two. [L. S.]

H. LE ROY GILL
Clerk of Surrogate's Court
FREDERICK A. STANG
Attorney for Petitioner
Office and P. O. Address
280 Wall Street

SUPREME COURT, ULSTER COUNTY — KERHONKSON NATIONAL BANK, Plaintiff, against CHRISTIAN OLSEN and ANNIE OLSEN, his wife, AUGUSTA BENSEN EMILY K. HANSEN and ARTHUR LARSEN, Defendants.

In pursuance of a judgment in foreclosure and sale duly made in the above entitled action on the 20th day of November, 1942 and entered in the office of the Clerk of the County of Ulster on the 17th day of December, 1942, I, the undersigned, the Referee in said judgment named, will sell at public auction at the County Court House in the City of Kingston, County of Ulster and State of New York on the 3rd day of February, 1943 at 11 o'clock A. M. (E. W. T.) on that day, the premises described by such judgment to be sold and therein described as follows:

ALL THAT TRACT OR PARCEL OF LAND, situate in the Town of Olive, County of Ulster and State of New York, and known as a part of lot No. 82 formerly conveyed to David Smith by Urian Smith by deed dated the 11th day of June, 1894, and bounded as follows:

BEGINNING at the center of the Highway that runs from the Samsonville Road leading to Dewitts Mills and in line between David Smith and Emma Palmer then along the center of the said Highway, south 60 degrees west 428 ft. then south east 298 ft. then north east 433 ft. to the line between Smith and Palmer aforesaid then along the same 280 ft. to the place of beginning.

Being the same premises conveyed by Noah Barringer and wife to Harry P. Hansen and wife, by deed dated June 14, 1922 and recorded in Ulster County Clerk's Office in Book of Deeds No. 490 at page 95 on June 20, 1922 at 3:20 P. M. and being the same premises this day conveyed to the party of the first part by Harry P. Hansen and the party of the second part herein, by deed to be recorded simultaneously herewith.

Being the same premises conveyed by Axel Christiansen (unmarried) to Emily Kristine Hansen by deed bearing date January 16, 1926, and recorded in the Ulster County Clerk's Office in Liber No. 505 of Deeds, at page 230, January 16, 1926.

AND ALSO ALL THAT TRACT OR PARCEL OF LAND situate in the Town of Olive, County of Ulster and State of New York, briefly described as follows:

BEGINNING in the center of the road leading to Dewitts Mill at the line of Harry P. Hansen, and running in the center of the said road 630 feet to line of Frank N. Davis, then along the said Davis line Southeasterly 320 feet, then Northeasterly 550 feet to corner of House lot of Harry P. Hansen, then Northwesterly 300 feet to center of road and place of beginning. Containing 4 acres and 8660 square feet of land.

Reserving a right of way from said road along the line of Frank N. Davis one rod wide to lands of the party of the first part.

Being a portion of the premises conveyed by Noah Barringer and Kate Barringer, his wife, to Emily Christine Hansen by deed bearing date September 18, 1928, and recorded in the Ulster County Clerk's office in Liber 523 of Deeds, at page 443, September 18, 1928.

Being a portion of the premises conveyed from Emily Kristine Hansen or Emily Christine Hansen to Emily K. Hansen and Harry P. Hansen, as tenants in common and not as joint tenants or tenants by the entirety by deed dated October 1st, 1932 and recorded in Ulster County Clerk's Office in Deed Book 577 at page 305 September 13th, 1935 at 3:35 P. M.

Dated, Kingston, New York, December 17th, 1942.
ARTHUR B. EWIG, ESQ.
Referee
THOMAS J. PLUNKETT, ESQ.
Attorney for Plaintiff
Office and P. O. Address
44 Main Street
Kingston, New York
LONSBERRY & LONSTEIN, ESQS.
Attorneys for Defendants
CHRISTIAN and ANNIE OLSEN
Office and P. O. Address
Wayside Inn Building
Ellenville, New York
WILLIAM A. KAERCHER, ESQ.
Attorney for Defendant
EMILY K. HANSEN
Office and P. O. Address
34 John Street
Kingston, New York

Far Pacific Hospital Is Haven for Sick and Wounded of U. S. Forces

BY J. NORMAN LODGE

Somewhere in the South Pacific, Dec. 21 (AP)—Sick and wounded men of the United States armed services are being nursed back to health in one of the most modern of hospitals which nestles in a cocoanut palm grove beneath the brow of a hill overlooking a natural harbor.

To this delightful garden spot come the halt and the lame, the sick and the mentally distressed, to receive the best medical and surgical care a grateful government can give.

The hospital originally was set up as a 200-patient base but is caring for approximately 650 soldiers, sailors and marines.

Here, under the exacting supervision of Captain Joel J. White, (MC) U. S. N., of Philadelphia, with Lieutenant Commander J. A. Bowen, (MC) U. S. N. R., of Louisville, as executive officer, specialists in every known branch of medical and surgical science mend broken bodies and prescribe for physical ailments.

In all there are 29 medical and surgical officers and two dentists. Their equipment is the best the government can supply. Their work is unending. Day and night casualties arrive from Guadacanal. Not all are wound cases. There is considerable malaria and other diseases.

From the sea forces come those badly burned in naval engagements, shell torn bodies, numerous immersion and submersion cases. There are appendectomies, tonsilectomies and the other mundane ailments. All are treated with the same degree of care.

Quartered in quonset huts, dry and clean, with spring beds in the majority of huts, hundreds of medical corps men perform the routine of taking temperatures, administering medications, easing the pains of the suffering and quieting the restiveness of the convalescent who hanker to rejoin their own outfits.

The food is plain but well prepared. Officers and enlisted men partake of the same victuals. There are recreational facilities and movies are shown in a natural, palm-fringed amphitheatre twice weekly. The films are the latest "A" pictures—none of the worn out castaways usually given to the service men in out-of-the-way places.

Dr. Bowen gave me permission to gad about the compound. Nothing was hidden, nothing specially prepared for a visit from the press. Dr. White is justly proud of the base as is Dr. Bowen.

"There's nothing in any first class hospital in the United States we don't have here except brick construction," Dr. Bowen said. "We have laboratories, medical and dental, X-ray equipment, physio-therapy, operating rooms and orthopedic and eye, ear and nose and throat specialists. We have three surgical teams and they are expert on various anatomical divisions of the body."

"We average two surgical to every medical case," Dr. Bowen declared, which indicates the excellent health our boys enjoy.

"We can always tell when things are humming up on the 'canal'," Dr. Bowen said. "By plane and by surface craft they pour patients in on us. In various stages of disrepair they arrive. And every one goes out completely cured if it is within our power to cure him."

Some Patients Evacuated

Some of the patients, of course, are evacuated to other bases. Two hospital ships, painted a gleaming white in contrast to the drab war grey of combat ships, ply here. These ships, unarmed and bearing the Red Cross insignia, accommodate up to 700 patients and are modern floating hospitals in every respect.

This hospital is signally fortunate in its location. We mentioned the beauty of its surroundings.

"Yes," Dr. Bowen said, "a hospital in the states, comparably situated, would be an expensive, rich man's realm. The very beauty of the place, the restful serenity in itself, is conductive to convalescence."

In addition to the base hospital there is a branch in the field on Guadalcanal also under the supervision of Captain White. Back and forth by plane travel teams of medical men to augment those permanently stationed there. The wounded brought in from the Matanikau front on the west and from the Koli Point sector in the east, are given temporary treatment before being evacuated to this base.

On first being admitted, one is impressed by the cleanliness of the compound. No filth abounds here. No stench such as there is on Guadalcanal. No mildewy, dank or close smell. The never-ending breeze blowing inshore from the harbor, keeps the air clear of mosquitoes, bearer of the malaria germ.

Much of the credit must go to Lieutenant Commander E. T. Lentz, sanitation officer, who comes from Wyalusing in the mountainous western part of Pennsylvania. His sanitation squad polices the island daily. No filth is tolerated.

Strangely enough, and perhaps coincidentally, Japanese prisoners come under his supervision. But anyone who has been on Guadalcanal and smelled Japs, either dead or alive, can understand why. Wounded they rot quickly, dead they deteriorate overnight.

Dr. Lentz took me about the island and en route we visited the prison ward. A few Japs, for whom the war is over, lay there on the same type cots the American sick and wounded have. They receive the same care, the same food and the same medications, and they are happy. They are issued American cigarettes, they wash with American soap, they dry on Navy towels and they have no complaints.

All were wounded and most of their wounds were gangrenous or magotty from fly contact. Applications of sulfa powder cleared up their wounds in magical fashion.

"Sulfa drugs have worked wonders," Dr. Lentz explained. "When our men are wounded they receive immediate sprinklings of sulfa powder, keeping the wound free of infection. As a result we have experienced very little gangrene. By the time they are evacuated here their wounds are clean and part of our work is already done.

"The Japs, on the other hand, seemingly have no phophylactic primary treatment, for nearly every wounded Jap is in an advanced stage of infection."

The summer season is here now. Gently waving palm fronds fan the Quonset huts. The skies are blue. The temperature averages about 87 degrees and fortunately the humidity is low. Breezes blow in from the harbors and the huts, open at both ends, are delightfully cool for sleeping.

In this nature's paradise American boys are being brought back to health from the ravages of disease, from the pain of wounds and from the purgatory of mental distress.

Daily Dr. White and his indefatigable staff of experts, augmented by 250 medical corps men, minister to their needs. The folks at home need have no fears for their boys out here. This and all other hospitals will cater to the needs of the men, be those needs repair from shrapnel and gunshot wounds, from the fever of disease or from the pain of ingrown toenails.

In its palm fringed setting it is heaven on earth mid the hell on earth war always produces.

BROILERS
Why pay 49c a pound for your Christmas Turkey, when you can buy delicious buttermilk fed broilers for only
33c lb.
Place your order now.
No deliveries after 10 a. m. Thursday.
REBEN POULTRY FARM
Sawkill Road. PHONE 3986

NEW PALTZ

New Paltz, Dec. 21—Mrs. V. T. Pine entertained the Ladies' Aid Society of the Reformed Church Friday afternoon.

The annual Christmas party for Huguenot Grange members and their families was held in Grange Hall Saturday night. A pageant, "Love Lights the Tree," was presented. The "Brothers" were the hosts with Albert H. Schoonmaker, chairman.

Mr. and Mrs. Graham Bilyou were dinner guests recently of Mrs. John Van Nostrand, Sr.

Kenneth and Henry Hornbeck, Jr., of New Paltz, have been accepted in the Naval Reserve. Both received the rating of petty officers and are waiting for call to active duty.

Mr. and Mrs. William S. DuBois of Lake Ronkonkoma, L. I., are the parents of a daughter, Diane Place, born November 28. Mr. DuBois was formerly of New Paltz.

The baby daughter of Staff Sgt. and Mrs. Calvin Perley has been named Maryann Rita.

Frank W. Thomas, youngest son of Mr. and Mrs. Laceson H. Thomas, enlisted in the Signal Corps of the U. S. Army on December 1, and is stationed at Ft. Monmouth, N. J.

The Home Bureau Christmas meeting was held Wednesday at the home of Mrs. A. Weisz. Twenty members were present. The program was arranged by Mary Smith, who was dressed as Santa Claus and handed out popcorn, apples and gifts. Kay Mittelstaedt, gardener of Tillson, was present and taught the group how to make Christmas wreaths.

Miss Cornelia DuBois spent last week-end with Mr. and Mrs. Walter Tallman in Poughkeepsie.

Wild dogs are causing much damage to livestock in New Zealand.

Victory Fund Has 10 Billions Plus

Another Billion Expected by End of December in U. S. Campaign

Washington, Dec. 21 (AP)—More than $10,000,000,000 in loans has been subscribed so far this month and the Victory Fund Drive is expected to produce another $1,000,000,000 by the end of December.

The campaign in December produced the greatest outpouring of money for loans of any comparable period in American history, the treasury said.

Secretary Morgenthau fixed the December goal at $9,000,000,000. This figure already has been exceeded by $1,229,000,000 and Secretary Morgenthau now has raised the goal to $11,000,000,000.

"I am deeply gratified by the superb public response to the financial needs of our country in this war," Morgenthau said yesterday. "It will reassure all soldiers who are fighting the good fight."

PATAUKUNK

Pataukunk, Dec. 21—Leon Beaudin, who is a member of one of the U. S. convoys, had a 24-hour leave and visited his sister and family on Friday evening.

Mrs. Jean Denman and daughter, Shirley, spent the week-end with the former's mother, Della Mitchell, at Napanoch.

Master Robert Turner is ill at his home.

Mr. and Mrs. Jacob Gieger spent the week-end here as guests of Mr. and Mrs. Otto Nordman.

Mr. and Mrs. Kenneth Mitchell and daughter of Highland were guests of relatives here over the week-end.

Floyd Dietz will furnish music for dancing at Deyo's on Friday evening, January 8.

Mrs. Samson Osterhoudt has been ill for a few days.

Mrs. Morris Schloss and son, Paul, expect to spend the holidays in New York.

Mr. and Mrs. James Coddington and Mr. and Mrs. Charles Stoekler and daughter, Brenda, are expected home for the holidays.

Rhoda Brown, daughter of Mr. and Mrs. Max Brown was an overnight guest of the Fisher sisters of this place.

The Mombaccus Sunday School presented a program on Monday evening to a capacity audience.

Mr. and Mrs. Asa Wynkoop recently called here.

Cora Burgher visited relatives here on Saturday.

Harold Burgher is expected home tomorrow to spend a few days with his mother. He is an attendant at Hudson River State Hospital in Poughkeepsie.

The following students in the Pataukunk School had a working average of 90 during December and have thus attained a place on the school's honor roll: Douglas Williams, David Demorest, Judith Harris, Robert Turner, Donald Mesceda, Nancy Anne Painter, Mary Jane Painter, Shirley Denman, Joyce Siegler, Betty DeWitt, Jack Dowell, Anne Smith, Otto Gieger, Paul Schloss. The following pupils were neither absent nor tardy during the month of December: Gilbert Avery, Douglas Williams, David Demorest, Robert Turner, Beatrice Booth, Chloe Dowell, Otis Smith, Joseph Dallon, Jack Dowell, Anne Smith, Rex Walter, Louise Miller, Paul Schloss, Myron Avery, James Allison. Following is a list of those who have been neither absent nor tardy since school opened in September: Beatrice Booth, Chloe Dowell, Anne Smith, James Allison, Jack Dowell, Otis Smith. School closed on Friday, and will remain closed until January 4.

WHITFIELD

Whitfield, Dec. 19—The Whitfield school will hold its Christmas exercises at the schoolhouse on Tuesday evening, December 22, at 7:30 o'clock. A Christmas supper will follow after the exercises and everyone is asked to bring something for the supper. All are welcome.

The 4-S Society held its monthly meeting at the home of Richard and Gwendolyn Davis on Tuesday evening.

Mr. and Mrs. Guy Rider, with Mr. and Mrs. Jess B. Quick, spent Monday in Kingston.

Miss Mary Rider is visiting Mr. and Mrs. Frank Wood.

Miss Marjorie Davis was a supper guest of Miss Melvina Barley Thursday evening.

A Red Cross party was held at the home of Mrs. Archie Hall Davis last Thursday.

Mrs. Arthur G. Davis and daughter, Miss Marjorie Davis, spent Monday in Kingston.

Mrs. Joseph Barley, who has been ill, is better.

Cubs Will Train at French Lick Springs

Chicago, Dec. 21 (AP)—In the words of James T. Gallagher, Chicago Cubs general manager, "French Lick Springs (Ind.) is a definite training camp possibility for the Cubs along with Hot Springs, Ark., and at least two other spots not far from Chicago."

Gallagher and Manager Jimmy Wilson returned to Chicago yesterday after a three-day inspection trip of the Indiana Spa.

Gallagher said "no government official has told us that we cannot go to California (the Cubs have trained at Catalina Island for 21 years), but we do not believe it will be advisable to make the trip under present conditions."

AMERICAN LOCOMOTIVE CO.
Schenectady, New York
Positions open for laborers and other occupations
Make application in person at Employment Office, Maxon Road, Schenectady.
Applications by person presently engaged in war work will not be considered.

★ ★ Last Minute Shoppers—Use the Classifieds for Practical Gift Suggestions ★ ★

Long Island Clippers Will Clash With Kingston Recreations

Christmas Night Game Here Should Be Fast Contest

Visiting Combination Said to Be Comprised of Recent Ace College Basketeers

The Kingston Recreations will swing into action again on Christmas night at the Kingston Municipal Auditorium. Their opponents will be the Long Island Clippers.

The Clippers are reported to be one of the outstanding quintets playing this season in the metropolitan district. In the line-up will be some of the best college players in that area, it is stated.

Kingston will be seeking its sixth straight victory of the current season when it takes the floor here on Friday night. The record of the local representatives has been achieved against fast ball clubs and with a busier schedule of games the present combination would go far to keep Kingston in basketball limelight.

Anderson ns expected to be back in the Kingston line-up on Christmas. Anderson is a player of skill and courage and has a knack of getting things rolling along when the opposition is stiffest.

Lou Bari, manager of the Long Island squad, is widely known in basketball circles: Last year he was manager of the Albany quintet in the New York State League.

Willie Pep Battles Joey Silva Tonight

Jacksonville, Fla., Dec. 21 (AP)—Willie Pep of Hartford, Conn., who recently earned the New York version of the world's featherweight championship, will tangle with Mexican Joey Silva of Los Angeles in a 10-round bout here tonight.

Pep is a hands-down favorite to boost his straight wins to 56. He won a decision last year over the present ruler of the lightweights, Beau Jack, who scored a three-round knockout over Tippy Larkin in Madison Square Garden last week.

The Connecticut fighter will go into tonight's scrap weighing 126 pounds, four pounds less than his opponent.

HOME FOR THE HOLIDAYS

Holiday — or any day — Utica Club XXX Cream Ale or Pilsner Lager Beer is a welcome guest in homes throughout the East. Get a case of Utica Club from your grocer today—keep it always on hand for pleasant refreshment.—Adv.

The Season's Greetings

Our Wish, For All,

Is A Happy Holiday Season....and A New Year, Bright with Happiness and Victory.

Kaslich Billiard Academy

297 Wall St. Phone 3875

Coach Sees That Men In Forces Get Letters

Cleveland, Dec. 21 (AP).—Once a week, during the regular practice period, the Collinwood High School basketball squad lines up at a table to work out with pen, paper and ink.

Letter-writing seems to have no place in cage practice, but Coach Harry Newman isn't forgetting the boys in the armed forces who made up his teams in other years. Sixty-four letter men are on Collinwood's honor roll.

That's why Newman calls time out every week, huddles his present satellites around the table and tells them to start pitching words to the school's alumni in service.

Barney Ross Is Awarded Boxing Memorial Trophy

By AUSTIN BEALMEAR

New York, Dec. 21 (AP)—Barney Ross, who won three world championships in the ring but now does his fighting in far-off Guadalcanal as a corporal in the United States marines, is the winner of the Edward J. Neil Memorial Trophy as boxing's "man of the year."

Although he hasn't pulled on the padded gloves in many months, the little Chicagoan was the unanimous choice of members of the New York Boxing Writers Association to receive the award given each year in memory of the former Associated Press sports writer who was killed in 1938 while serving as a war correspondent in Spain.

The writers considered no other candidate than Corporal Barney, who only last month stood off a detachment of Japs and protected three wounded comrades all night until help arrived the next day.

It was November 19 that Ross, wounded and suffering from shock and fever, refused to be evacuated when his marine unit was ordered to the rear after being isolated in dangerously located underbrush.

Instead, he stood guard over his wounded pals in a fox hole exposed to a hidden machine gun nest. He fired more than 450 rounds of ammunition, pitched hand grenades and prayed. He killed at least seven Japs and his rescuers said he probably got ten more.

His commanding officer recommended him for either the Navy Cross or the Army's Distinguished Service Cross.

The Neil plaque, awarded to the man who did the most for boxing during the year, will be presented at the association's annual dinner early in 1943. Members hope Barney will be on hand to accept the award in person.

He is expected back in the United States in January, but if he is unable to attend the dinner, the award will be presented to a ranking marine officer who will accept in the boxer's behalf. One of the invited guests will be Lieut. Gen. Thomas Holcomb, commandant of the United States marines.

Ross is the fifth man to be named for the honor. Three of the others also are in the service, but only one received the award, like Ross, after donning a uniform.

That was Sergeant Joe Louis, the winner of the trophy in 1941. The other winners were Jack Dempsey, now a lieutenant commander in the Coast Guard; Billy Conn, now an army corporal, and Henry Armstrong.

Frank Adams of Port Jervis Is Ruled Ineligible

School Superintendent and Selective Service Head at Port Jervis Files Evidence Here

In a communication released today to newspapers throughout the Hudson Valley, Superintendent A. J. Laidlaw, president of the DUSO League, has ruled ineligible Frank Adams, a member of the Port Jervis High School.

The case of this latest ineligibility was brought to light by Arthur H. Naylor, superintendent of schools in Port Jervis, who is also chairman of the Port Jervis Selective Service Board.

When the age of this boy was determined by the Selective Service registration, Mr. Naylor wrote to President Laidlaw advising him of the over-age of the boy and requesting that the president of the league notify all the schools that games in which the ineligible boy played would be forfeited to the schools by Port Jervis.

Following is President Laidlaw's communication:

Board of Education
Kingston, New York
December 18, 1942

Sent to the Members of the DUSO League:

The registration for Selective Service has brought to light the case of another ineligible boy. This boy recently played on DUSO League teams in sports, the seasons for which began after this boy had reached his 19th birthday.

According to the Selective Service registration, Frank Adams, a member of the 1942 spring baseball and track teams and the 1942 football team representing the Port Jervis High School, was born on November 29, 1922. He, therefore, reached his 19th birthday on November 29, 1941 and, according to the New York State Public High School Athletic Association rules and the DUSO League rules, was ineligible to play on any team representing the Port Jervis High School following the close of the 1941-1942 basketball season.

Frank Adams did participate in the 1942 spring sports in baseball and track and also played on the 1942 football team. Therefore, according to the rules of the DUSO League, as President, I must declare that all games won by Port Jervis in which Frank Adams played shall be forfeited to the opposing team. This will affect all baseball and track contests played in the spring of 1942 and all football games played in the fall of 1942. Fortunately this decision will not affect the championship in any of the herein mentioned sports.

It should be made known that the Superintendent of Schools in Port Jervis is also the chairman of the local Selective Service Board and it was through this connection that this ineligibility was first disclosed. It should also be known that the school officials in Port Jervis have requested that all games in which this ineligible player participated shall be forfeited to the opposing team — a good example of sportsmanship.

Very truly yours,
A. J. LAIDLAW,
President, DUSO League.

AJL:emh
Att.

Despite the advent of tank warfare on the desert, camel-borne troops are still used for some forms of fighting.

• BOWLING NEWS •

At the Central Recreation alleys Saturday night, the Kingston Five defeated the West Point keglers in a special match, two games to one. West Point took the first game and dropped the next two. Kingston won the total pinnage count with a margin of 160.

Sampson with a 238 took single honors. Hanley for the losers had high triple with 618.

The Kingston Stars won all three from the Emerick's in a special match at the Central Recreation Saturday. The margin of superiority in total pins was 328. Rose Schatzel and Rita Markle of the Stars divided individual honors, with the 245.

The total pinnage was All Stars, 2,526; Emerick's, 2,198.

Governor Clintons Win

In three closely contested games the Governor Clintons won two from the Hotel Ulster on Sunday at the Central alleys.

The total pinnage was 2,545 to 2,523, with the Hotel Ulsters having the largest total. Williams captured the laurels with a 215 single and a 595 triple. Seven points marked the difference in the second game and two points in the third.

Silver Palace League

Team Standings

	Won	Lost	Pct.
Eichlers	18	6	.750
Joneses	16	8	.667
Jacks	14	10	.583
Centrals	11	13	.458
Vining & Smith	11	13	.458
Teetsels	11	13	.458
Millards	11	13	.458
Vogels	11	13	.456
Forsts	9	*15	.375
Shultis	8	16	.333

League Records

Individual high single game—E. Terwilliger, 245.

Individual high three games—E. Terwilliger, 677.

Team high single game—Joneses, 957.

Team high three games—Joneses, 2636.

Schedule

Wednesday, December 23, and Wednesday, December 30, no bowling, Christmas and New Year's week.

Wednesday, January 6

7:15 p. m.

1-2—Vogels (16) vs. Teetsels (0).
3-4—Vining & Smith (2) vs. Centrals (0).
5-6—Jacks (2) vs. Joneses (0).

Friday, January 8

7:15 p. m.

1-2—Millards (1) vs. Shultis (0).

9 p. m.

3-4—Forsts (21) vs. Eichlers (6).

Individual Averages

	T.P.	Avg.	H.G.
A. Jones	1,570	187	225
H. Emerick	2,143	178.7	212
E. Terwilliger	3,742	178.4	245
J. Martin	4,210	175.10	224
W. Relyea	2,662	174.8	244
A. Goldman	3,661	174.7	215
A. Kieffer	1,915	174.1	208
K. Van Etten	3,295	173.8	201
H. Wood	3,608	171.17	219
L. Petersen, Sr.	3,942	171.9	208
J. Hoffman	4,107	171.3	210
D. Utley	1,541	171.2	205
G. Robinson	3,925	170.15	221
S. Vining	4,083	170.3	224
L. Burger	2,719	169.15	206
G. Flemings	2,712	169.8	198
W. Mergendahl	3,045	169.3	220
B. Resinski	2,369	169.2	234
E. Mellow	2,873	169	209
H. Smith (C.L.)	3,377	168.17	222
H. Smith (V.S.)	3,877	168.13	217
H. Broskie	3,874	168.10	239
L. Helmbold	1,996	166.4	215
G. Schick	3,516	165.21	211
J. Magnino	3,301	165.1	195
R. DuBois	3,622	164.14	219
C. Grunenwald	3,925	163.23	202
W. Holden	3,770	163.21	225
R. Otto	2,925	163.17	188
L. Everett	2,950	163.16	235
G. Kuhnen	2,919	163.7	236
F. Morris	2,427	163.4	194
A. Melcholz	3,425	163.2	212
E. Norton	1,134	162	193
LeRoy Webber	3,227	161.7	207
E. Sleight	2,059	161	221
C. Quick	3,357	159.18	204
P. Sypen	2,530	159.14	190
E. Vogel	3,665	159.8	221
M. Abdallah	3,014	158.12	208
R. Teetsel	2,851	158.7	210
R. Racette	1,744	158.6	261
F. Storms	3,318	158	211
N. Schade	1,882	156.10	198
R. Halbert	3,279	156.3	203
J. Roe	930	155	165
W. Sill	3,094	154.14	212
W. Burger	2,770	153.16	196
J. Bruck	2,913	153.11	190
H. Boswell	921	153.3	181
W. DuBois	459	153	171
R. Shultis	3,024	151.4	188
P. Keresman	757	151.2	171
H. DeGraff	906	151	177
S. Breitfeller	1,055	150.5	167
C. Wolfersteig	2,052	148.10	188
C. Port	3,107	147.20	172
C. Bowser	1,921	147.10	182
F. Baker	2,641	146.13	192
H. Re	2,476	145.11	181
A. Jansen	1,586	144.2	176
P. Slover	1,156	142.2	168
L. Howard	1,142	142.6	174
S. Fassbender	279	139.1	149
J. Miketh	2,493	138.9	166
A. Katz	2,172	135.12	173

Central Rec League

ULSTERS (1)

C. Costello	178	174	216	565
K. Magnusson	135	158	154	482
L. Guadagnolo	212	188	176	554
Blind	140	140	140	420
G. Robinson	166	198	177	541
Total	846	836	863	2545

GOV. CLINTONS (2)

M. Amato	156	162	171	489
W. Rappaport	145	166	154	465
W. Schwab	162	162	178	482
J. Edinger	197	164	190	551
K. Williams	215	208	172	595
Total	815	843	865	2523

Special Match

EMERICKS

Flemming	159	166	145	470
Glader	152	157	155	464
Jansen	136	175	131	442
Schatzel	137	132	161	430
Dalton	135	132	163	431
Total	710	553	815	2198

STARS

Provenzano	151	157	159	467
Lapine	152	169	160	481
Coddington	138	176	160	474
Markle	144	110	245	499
Schatzel	137	147	245	529
Total	810	759	886	2526

WEST POINT

Christie	149	193	187	457
Ward	168	136	161	309
O'Day	160	160	144	364
Hanley	191	227	200	618
Gutz	274	161	168	587
Total	571	906	856	2331

KINGSTON FIVE (160)

Sampson	200	238	192	630
Brinkie	217	176	176	567
Mellow	176	182	180	528
Thompson	140	172	201	476
Wade	178	206	160	463
Total	910	975	905	2490

The American Bar Association, a voluntary association of lawyers and jurists, organized at Saratoga, N. Y. in 1878.

Rolls 677

EARL TERWILLIGER

Earl Terwilliger of the Forst Packing Company bowling team rolled a 677 triple against the Jones Dairy. His scores were 199, 233, 245. Average score was 226.

The Forst's took three from the Jones.

Following is the score:

JONESES (0)

L. Everett	163	121	169	453
F. Storms	123	147	151	421
A. Kieffer	181	206	188	575
G. Robinson	180	175	220	575
H. Broskie	153	165	148	466
Total	810	816	874	2500

FORSTS (3)

J. Magnino	146	150	189	485
M. Abdallah	177	145	169	491
F. Baker	151	138	155	444
R. Otto	165	153	165	483
E. Terwilliger	199	233	245	677
Handicap	21	21	21	63
Total	859	840	944	2643

Mixed League

TERRIERS (0)

E. Provenzano	138	137	156	431
T. Gile	146	163	140	449
M. LaRocco	117	150	154	421
M. Provenzano	202	169	179	570
L. Petersen	190	165	198	553
Total	793	804	827	2424

POLICE DOGS (3)

B. Eisele	162	179	202	543
Blind	150	150	150	450
J. Nagy	148	151	157	456
R. Townsend	182	220	169	571
Blind	161	161	161	483
Handicap	26	26	26	78
Total	829	887	865	2581

WHIPPETS (3)

R. Frederick	159	156	138	453
E. Jones	130	143	152	425
J. Frederick	170	148	168	486
L. Burger	175	220	157	552
J. Lowe	193	177	172	542
Total	827	844	787	2458

SPANIELS (0)

J. Roe	149	188	179	516
Blind	132	132	132	396
R. Tiano	134	113	102	349
M. Van Alstyne	163	147	121	431
O. Van Alstyne	195	148	168	511
Handicap	29	29	29	87
Total	802	757	731	2290

GREAT DANES (2)

Ostrander	142	151	159	458
Blind	154	154	154	462
Blind	115	115	115	345
E. Auchmoody	158	178	157	493
P. Slover	144	166	145	455
Handicap	66	66	66	198
Total	784	825	796	2405

BULL DOGS (1)

R. Schatzel	153	148	154	455
M. Dunn	171	118	146	435
C. Gile	125	180	127	430
Blind	150	150	150	450
J. Ferraro	193	176	192	563
Total	792	772	769	2333

SCOTTIES (3)

Blind	157	157	157	471
K. Robertson	110	173	181	464
E. Helmbold	142	128	96	366
C. Backman	176	155	189	520
J. Marks	142	214	193	549
Handicap	54	54	54	162
Total	761	861	850	2472

GREYHOUNDS (1)

C. Lapine	161	127	157	445
Blind	169	169	169	507
T. Burger	117	133	135	385
W. Lapine	120	170	152	452
R. Otto	168	224	157	549
Total	745	823	770	2225

Illinois Whiz Kids Prove Their Power

Champaign, Ill., Dec. 21 (AP)—The Illinois Whiz Kids are so good you're at a loss of words to describe 'em, So to make it simple, they are—Quote "I"—unquote.

They got their name last season when four sophomores broke into the starting lineup and whizzed Illinois to the western conference basketball championship.

They're all back with more weight, more height and more coordination. They've actually grown up. They look like a good bet to win the championship again.

"You guys have put on more pounds," happily observed Coach Doug Mills while fidgeting around the scales. "And, what's this? Why some of you are an inch taller. That's good. By the time you're seniors we'll have to lift the rafters in the gym."

The ferocious foursome—Guards Jack Smiley and Gene Vance and Forwards Andy Phillip and Ken Menke—averaged more than 6 feet 2 inches tall a year ago.

Tallest man on the team is Center Art Mathisen, senior captain at 6 feet 5 inches. He's quit growing, however.

Only change this season, and it's panning out beautifully, was the shifting of Phillip—who scored 159 points in 15 games from the guard post—to forward and placing Smiley at guard.

Since they are literally growing up together, they represent a harmony of teamwork. Each man is a scoring threat — anywhere, any time and by any method.

They proved their power Saturday by beating Great Lakes 59 to 53 with a hail of 12 points in the final five minutes. It was their fifth straight win and it came over a star-crowded team that boasted a string of six victories with an average of 65 points per game. Illinois' average is 56.

The win, featured by Menke's 21 markers and Phillip's 15, installed the Whiz Kids as a good bet to repeat for the Big Ten crown.

Williams Wins Batting Honors

Eighth Player to Get Title More Than Once in American Loop

Chicago, Dec. 21 (AP)—Cornering most of the American League 1942 hitting honors, lean Ted Williams, the 24-year-old Boston Red Sox outfielder who now is taking a course in naval aviation and is considered out of baseball for the duration of the war, became the eighth player in the league's history to win the batting championship more than once.

Williams officially was tabbed today as champion with a .356—a 50 point drop from his winning .406 in 1941. His mark topped the .330 Ernie Lombardi of the Boston Braves posted to win the 1942 National League batting title.

Williams also led in these departments: 36 home runs, 137 runs batted in, 338 total bases and 141 runs. Chet Laabs of the St. Louis Browns was second best in homers with 27.

Official figures showed a considerable let-down in batting this year. In 1941 three men exceeded Williams' new 356 mark, and 16 finished with .300 or better, whereas only seven regulars made this group in 1942.

Aggregate team batting dropped from .266 in 1941 to .257. The Red Sox, powered by Williams and Johnny Pesky took the title for the third straight year with .276—seven points shy of their 1941 percentage.

Although Joe Di Maggio's seventh place hitting mark of .305 was accented by only 21 homers, nine less than he clubbed a year ago, the New York Yankees totalled 108 four-play blows. For 23 years now they have been tops in this particular feature and have gone through 21 seasons with a home run output of 100 or better. Charlie Keller aided the cause this year by matching Di Maggio's production.

The Yanks were second in team batting with .259, followed by the Browns with .259 and the Washington Senators with .258.

In the league as a whole, home run output dropped from 734 in 1941 to 533.

Pesky, who, like Williams, also is in the naval aviation program, was runner-up in batting with .331, but excelled the champion in number of hits with 205 to become the eighth rookie in American League annuals to pass the 200 mark. Pesky also led in sacrifices with 22. Sacrifice hits through out the league increased by 36.

Trailing Pesky in the batting race were Stanley Spence of Washington with .323; Joe Gordon of the Yankees, .322; George Case of Washington, .320 and Walt Judnich of St. Louis, .313.

Don Kolloway of the Chicago White Sox, who hit a comparatively weak .273, tapped 40 doubles to head that specialty, while Harlond Clift of St. Louis posted 39. For the fourth consecutive season, Case was the bet base burglar, stealing 44 to run his total to 163 in the four years. Case was tagged only six times in his attempts, while Lou Boudreau the Cleveland manager, was nailed 16 times.

Biggest Surprise Was Furnished By the Cardinals

New York, Dec. 21 (AP) — The sports world furnished its share of the surprises this year, but the biggest one of all came in the world series, when the St. Louis Cardinals bounced back from defeat in the opener and whipped the highly favored New York Yankees in four straight games.

That achievement, coming after the Cardinals had nosed out the Brooklyn Dodgers for the National League pennant, was listed as the year's No. 1 surprise today by 39 of the 57 sports editors who voted in the annual poll of The Associated Press.

Twenty-two other voters placed the Cardinals second and 13 named them as third choice, giving the Red Birds a total of 174 points on the basis of three for first, two for second and one for third.

Closely behind the Cardinals in the voting came the Holy Cross football team's 55-12 upset over a Boston College team that had romped through the rest of its schedule with a perfect record and was favored by several touchdowns. Holy Cross collected 163 points on 33 first-place votes, 26 for second and 12 for third.

The other surprises in sports during the year were almost forgotten by the voters, who recalled the world series reversal and the Holy Cross upset as by far the most unexpected events.

Auburn's football upset of Georgia drew only four first-place votes but landed in third position in the final tabulation, ahead of the Washington Redskins, who dethroned the Chicago bears as kings of professional football in the National League playoff. The Redskins got seven votes for first, but only 31 points, compared with Auburn's 43.

Other surprises mentioned for first on one or more ballots included the unexpected showing of the Illinois football team, Notre Dame's victory over the Iowa Seahawks and the St. Louis Browns' rise in the American League.

warming gifts from flanagans'

OVERCOATS $25 to $50
MACKINAWS $12.50 to $19.95
JACKETS $13.95 to $19.95
Suede and Leather
¾ LENGTH COATS $10.95 to $17.95
WOOL SHIRTS $5.00-$5.95-$7.50
GLOVE & MUFFLER SETS $2.50 to $3.50

And Many Other Items of Warm Clothing That Make Very Appreciated Gifts for Every Man.

flanagans'
331 Wall Street

Sam Bernstein & Co.
BERNSTEIN'S
MEN'S SHOP
On Wall St. Kingston

Now's the time to do your *Christmas stocking* for the all-important man in your life! Please him with a luxurious robe for his off-duty hours on the home front. See our selection today.

Gift Robes
$7.50 & $10.00

$7.50 Gabardine and part wool flannel light weight robes. In a variety of desirable shades.

$10. Royal Robes, superbly tailored, 100% virgin wool. Maroon, tans, navy or green.

Neckwear
$1.00
Most attractive Neckwear. Silks, wools and foulards. Hand tailored.

Shirts
$2.00
Kingston-made Shirts. Plain colors or fancies. Excellent quality broadcloth.

Close Out—Men's Suits
Michaels Stern
About 25 suits. Fine quality Australian wool worsteds. Single or double breasted models. Sizes 37 and 38 only.
$26.50

Socks
3 prs. $1.25
INTERWOVEN Socks—Silks, or Mercerized Cottons, patterns and colors, such as only Interwoven produce.

Sweaters
$3.50
FASHION KNIT 100% virgin wool slipons, all shades including white. Also plain coat sweaters.

Finger-Tip Coats
All wool Reversible Coats — in camels or brown.
$10.95

Handkerchiefs
50c
Imported Linen Handkerchiefs plain or initial, hemstitched or hand rolled edge.

Knox Hats
$5.00
KNOX, the finest hat built. New shapes, desirable shades.

Leather Jackets
Fine quality Leather Jackets, silk or quilted lined. Aviator models.
$12.50

Pajamas
$2.50
R. V. D. Broadcloth Pajamas, coat or middy models. Plain or fancy patterns.

Bill Folds
$1.00 to $5.00
Prince Gardner Billfolds, genuine leather. Fully equipped.

Sales HOOVER Service
Last chance to give her a Hoover Cleaner for Christmas.

Philatelic Supplies
Scott's Stamp Albums, Coin Cards and other Philatelic Supplies.

The Weather

MONDAY, DECEMBER 21, 1942

Sun rises, 8:36 a. m.; sun sets, 5:23 p. m., E. W. T.

Weather, clear.

The Temperature

The lowest temperature recorded during the night by The Freeman thermometer was —19 degrees. The highest point reached up until noon today was —2 degrees.

Weather Forecast

New York city and vicinity—This afternoon cold with diminishing winds. Tonight not so cold as last night by from five to ten degrees. Moderate winds.

CONTINUED COLD

Eastern New York—This afternoon cold with diminishing winds and snow flurries in the north. Tonight not so cold as last night, with moderate winds and snow flurries in the north.

Railroad Honors Men in Service

Employes of the West Shore Railroad assembled Sunday afternoon to dedicate a service flag honoring 110 local railroadmen who are now serving in the armed forces.

Approximately 100 men assembled at the Central Post Office at 2 o'clock and paraded up Broadway to the West Shore station on Railroad avenue. The Victory Band led the parade.

The ceremony at the station was in charge of P. J. O'Reilly, assistant ticket agent. The Victory Band played the Star Spangled Banner and the Rev. Father Fox offered prayer. Short addresses were delivered by R. L. Sahm, local trainmaster, and Mayor William F. Edelmuth, and then David Freer presented the service flag for the men in service. The ceremony was closed with the selection of America and the benediction was pronounced by the Rev. Wesley Williams of St. James Methodist Church.

The service flag is now on display in the waiting room of the West Shore station on Railroad avenue.

Rondout Lodge Meets

This evening Rondout Lodge No. 343, F. & A. M., will hold the annual communication in Masonic Temple when officers for the new year will be elected, and the reports of the officers for the past year will be received. Preceding the annual communication a turkey dinner will be served in the banqueting hall in Masonic Temple, at 6:45 o'clock. Through an error, the time was given as 7:45 o'clock.

BUSINESS NOTICES

KINGSTON TRANSFER CO., INC Storage warehouse. Local and long distance moving. Phone 910.

Smith Ave. Storage Warehouse Local and Long Distance Moving 84-86 Smith Ave. Phone 4070.

SHELDON TOMPKINS MOVING Local, Long Distance. Storage Modern Vans. Packed Personally. Ins. 32 Clinton Ave. Tel. 649.

VAN ETTEN & HOGAN Wm. S. Hogan, Prop., 150 Wall St. Local, Long Distance Moving and Storage. Phone 661—489-J.

The Daily Freeman is on sale at the following stands in New York city:
Hotaling News Agency, Times Building, Broadway and 43rd street.

PETER C. OSTERHOUDT & SON Contractors, Builders and Jobbers. 80 Lucas Avenue Phone 616.

WHITE STAR TRANSFER CO. Storage-Warehouse. Local and long distance moving Phone 164

Floor Sander—$3.50 day. Shapiro's, 63 North Front. Tel. 2395.

STYLES EXPRESS, Cottekill, N. Y. Daily service to New York and New Jersey. Local and long distance moving and trucking. Phone Kingston 336-W-1, High Falls 2331.

HENRY A. OLSON, INC. Roofing, Waterproofing Sheet Metal Work. Shingles and Roof Coating 170 Cornell St. Phone 840.

Floor Laying and Sanding. New and old floors. John Brown, 152 Smith avenue. Telephone 1193-W.

Contractor, Builder and Jobber Clyde J. DuBois. Tel. 691

ASBESTOS SHINGLES
SMITH-PARISH ROOFING CO.
78 Furnace St. Phone 4062

YULETIDE GREETINGS to all our friends.

Bring your hangers with you—in order to help your clothes home on hangers.

Call 1118—for BETTER CLEANING
LA SALLE CLEANERS & DYERS
251 CLINTON AVE.

Cheer Committee Women Are Listed

Tonight's Radio Program Sixth in Present Series

The women of the Christmas Cheer Committee have given their time and energy to make this a happy Christmas for the unfortunate children of the city. It has come to the attention of members of the committee that many children are prevented from attending school, because of the lack of necessary warm articles of clothing. The Christmas cheer committee will not only provide a happy Christmas Day, but will continue to provide them with whatever may be needed, if sufficient funds are raised to supplement the amount on hand after the gift expenses are met.

The Radio Program tonight will feature: John Cashin, Bruce Decker, Jane Holcomb, Alma Burger, Augustus Shufeldt, Philis Levey, Mrs. Roger Baer, "Girls of the Fuller Sky Line," and The Yallan Band. Following is a complete list of the entire committee: Chairman, Mrs. C. P. Roche, assisted by Mrs. N. J. Stock and Mrs. Harry Walker; treasurer, Fred Schoonmaker; purchasing committee, Mrs. V. A. Gorman, Mrs. N. J. Stock and Mrs. Edwin DeWitt; dolls, Mrs. L. Sapp, Mrs. E. MacConnell, Mrs. V. Kelly; candy, Mrs. S. N. Mann, Mrs. J. Cashin, Mrs. B. A. Culloton, Mrs. Irving Kauder, Mrs. L. Blankfield, Miss J. Esley, Miss Easton, Mrs. L. E. Sanford, Mrs. Joseph Fowler; finance committee, Mrs. George D. Logan, chairman, assisted by Mrs. J. N. Cordts, Jr., Mrs. Alice Palmer, Mrs. Harry Halverson, Mrs. Helen Connell, Mrs. Harry Walker, Mrs. Gladys Bashall, Mrs. S. J. Matthews, Mrs. Etta Cinder, Mrs. A. N. Graham, Mrs. Frederick Holcomb, Mrs. R. F. Childsey, Mrs. Mortimer Downer and Miss Heaney; packing committee, Mrs. George F. Dingee, chairman, assisted by Mrs. J. Schalback, Mrs. Katherine F. Eberth, Mrs. Joan Goldrick, Mrs. H. I. DuBois, Mrs. Fred Schwenk, Mrs. George Simpkins, Mrs. Charles Snyder, Mrs. A. Ballard, Mrs. J. Steinert, Mrs. Benson Miller, Mrs. William Lunney; members of the Service Club of the Fair Street Church and the following from the American Legion Auxiliary: Mrs. R. H. Woodard, Mrs. Joseph Sills, Mrs. William Mellert, Mrs. J. Waterman, Miss Eleanor Waterman and Mrs. Edward Hillis.

Many of the ladies listed on other committees will also assist in the packing, which will start on Tuesday at 9 a. m. at the municipal auditorium.

Two Arrests Arise From Unlicensed Driving

Vincent Wisneski, 19, of 48 Newkirk avenue, charged with having no license to operate an automobile, and William F. Scism, 22, of 61 Newkirk avenue, charged with knowingly permitting an unlicensed driver to operate his automobile, who were arrested at police headquarters on Sunday afternon had their hearing adjourned until later to determine the extent of the injuries suffered by Arthur H. Brodhead, 47, of 26 First avenue, who is in the Kingston Hospital.

According to the police report Wisneski was operating a Nash auto owned by Scism who was driving a truck. The truck was engaged in pushing the Nash car when it collided with the parked auto of Brodhead on Delaware avenue. Brodhead, who was standing alongside his own car was knocked down.

The police said that Brodhead suffered an injury to his shoulder and rib.

Chester Christiana, 78, of the City Home, charged with public intoxication was arrested Saturday. This morning in police court he was sentenced to three days in jail.

Francis Hickey of 75 Second avenue, charged with public intoxication, forfeited $10 bail by failing to appear before Judge Matthew V. Cahill this morning when his case was called.

Car Is Left on Road

Investigating a report at 1:15 Sunday morning, that a car with one wheel off was standing along the road near junction of Route 28 and the Sawkill road, Deputy Sheriff Leonard Belmore ordered it taken to the Doc Smith garage. The license indicated that the car was owned by Burton Grant of Arkville.

Anniversary

JOHN J. SOTTILE

John J. Sottile and Miss Angeline C. Spadafora, both of this city, were married on December 21, 1902, in St. Mary's Church by the Right Rev. Monsignor Burtsell, and today Mr. and Mrs. Sottile are celebrating their 40th wedding anniversary in their home, 42 Cordts street, where they have lived ever since they were married. Mr. Sottile for the last 15 years has been employed by the Board of Public Works. This evening a number of friends are planning to call at the Sottile home and help the happy couple celebrate their anniversary.

PORT EWEN

Port Ewen, Dec. 21—At the Bowling League game tonight team 1 will play against team 4.

Midshipman Richard Tinney of the U. S. Naval Academy, Annapolis, Md., is spending a two-week furlough with his parents, Mr. and Mrs. S. P. Tinney.

Mrs. Frank Rogers, who has been spending a few days with Mrs. John Holliday, has returned to her home in Brooklyn.

The Boy Scout, Troop 26, will not have the Christmas party Tuesday night as planned, but will have a regular meeting at that time.

Cyril G. Small, who was in Ithaca last week attending the annual Extension Training School, has returned home.

Hope Temple, No. 80, Pythian Sisters, will meet at 8 p. m. Wednesday. Following the business meeting a pot luck dinner will be served and the annual Christmas party with the exchange of gifts will be held.

The Ladies' Auxiliary of the Fire Company will hold a business meeting tonight after which the annual Christmas party will be held.

The Holy Name Society of the Church of the Presentation will meet Monday night 8 o'clock at St. Leo's Hall.

10 Million Tires

Washington, Dec. 21 (AP)—Motorists have turned in about 10,000,000 tires under the government's idle tire purchase plan, the Office of Price Administration announced today.

Gasoline Sales Resume in East

O.P.A. Cuts Gallon Value of B and C Coupons to Save Fuel

Washington, Dec. 21 (AP)—The lid on gasoline sales was off today after the most motorless week-end the eastern seaboard had known since the horse and buggy days.

The ban against non-commercial sales in 17 eastern states which went into effect Friday noon because of an acute shortage due to military needs was lifted at midnight last night.

The Office of Price Administration, however, cut the value of B and C coupons from four to three gallons each. The A coupons continue on a three gallon basis.

Price Administrator Leon Henderson estimated this would result in a net saving of about 25,000 barrels a day.

Economic Director James F. Byrnes arranged to canvass the whole situation, as it affects fuel oil as well as gasoline, at a meeting today with Henderson, Petroleum Administrator Ickes, and Transportation Director Joseph B. Eastman.

Chairman Donald M. Nelson of the War Production Board warned, meanwhile, that in the future "the mobility of consumers will be greatly restricted, both of necessity and by consumer choice."

"Travel by automobile is due for restriction much more drastic than that obtaining today," Nelson said in a letter to Chairman Murray (D.-Mont.) of the senate small business committee.

"Travel by common carrier will be increasingly inconvenient and in some instances not permissible," the W.P.B. chief told Murray. "Reduced variety of goods, rationing, price controls, the value of time to the individual, and the general level of consumer incomes are among the factor which will reduce consumers' desire to 'shop around' or buy at a distance from home."

Nelson said it was "conceivable" that military necessity might require the restriction of travel and freight movement in some areas.

"These factors suggest that goods must be available to consumers close to their homes, and that such locally available merchandise should cover almost the whole range of essential needs," he said.

Holidays Change Program

Special features will change the regular program at the "Y" for the next two weeks. The workshop will be open from 9 a. m. until 12 and from 1:30 until 4:30 p. m. The Rotary Boys' "Y" clubs and Preps will use it in the afternoon. The Rotary Club gym classes will be held on Monday and Thursday morning and the Gra-Y afternoon programs will be changed to Monday and Thursday morning. Basketball will be held every afternoon with games from 1:30 until 3:30, with an hour of swimming following. All members of the "Y" from the Junior High School grades up are invited to form teams of their own and enter them in a series of matches. The girls' group will come in the morning instead of the afternoon. The girls' junior group will come Thursday morning. The "Y" evening program of the adult classes will remain the same and various clubs will plan parties.

Two Local Men Are Killed In Connecticut Accident

Wesley Carter of 27 East Strand and Samuel Rivers, a former resident, both negroes, were killed Saturday at Hamden, Conn., when the automobile they were riding in was struck by a train. Kingston police headquarters received word at 9:10 o'clock Saturday night from Undertaker Mooney of Hamden asking that the families of the two men be notified of their deaths.

The police did so and found that Carter had no relatives living in this city, but notified the residents of the house where he had been living. Rivers has a mother living on North street who was notified of her son's death.

No details of the tragedy were received by the police.

With Hardboiled Eggs

Malta, (AP)—American sailors here are learning the best way of making a hit with girl friends. Instead of the usual box of candy the best social entree is a hard boiled egg or a ham sandwich. "You can do wonders with those items," said one young sailor.

EXTRA SPECIAL
ONE WEEK ONLY
PERMANENTS
Beautiful wide lustrous waves with ringlet ends. Stays in until the hair grows out. Any style desired.
$1.00
Phone 4890-W. 87 Pearl St.

A MERRY CHRISTMAS and A HAPPY NEW YEAR TO ALL.
H. J. TERWILLIGER
INSURANCE
260 Fair St. Phone 838

We Still Have A Good Selection of
FINE WATCHES
COME IN AND SEE THEM.
FOR MEN AND WOMEN
Safford & Scudder
Est. 1856
310 WALL ST.

Typewriter Repairs
Phone 4570
"Typewriter Specialist"
BEN SKLON
150 WASHINGTON AVE., KINGSTON, N. Y.

A SERVICE MAN'S HANDYBOOK
FOR MEN IN ALL BRANCHES OF THE SERVICE
KEEP 'EM HAPPY
WAR STAMPS ON SALE At Our Store

Money Belts	Sewing Kits
Watches	Rings
Identification Bracelets	Miraculous Medals
Washing-Shaving Kits	Pen & Pencil Sets

G. A. SCHNEIDER & SON
B'way Theatre Bldg. • Jewelers • Kingston

STONE'S
SAM STONE, Prop.
LIQUOR STORE
SPECIALS FOR THE HOLIDAYS

BONDED RYE 100 PROOF $2.95 FULL QUART

PARK & TILFORD 86.8% $3.38 Full Quart

PHILADELPHIA 86.8% $3.38 Full Quart

WILSON 86.8%, CALVERT 86.8%, SCHENLY 86% — $3.04 4/5 Quart

Fleischman's Pref. 90% $2.50 Full Qt.

IMPERIAL 86% $2.99 4/5 qt.

SWEET CALIFORNIA WINES
Port, Sherry, Apple, White Port $1.89 full gal.

58 BROADWAY. OPEN CHRISTMAS. PHONE 4560

Christmas Cards
1c to $1.00 ea.

STATIONERY
50c to $5.00
Per Box
IN GIFT BOXES

BRIEF CASES

BILL FOLDS

FOUNTAIN PENS AND PENCILS
PARKER "51"
SHEAFFER "LIFETIME"
WATERMAN'S "100 YEAR"

BOOKS
ALL THE LATEST FICTION AND NON-FICTION
CHILDREN'S BOOKS

O'REILLY'S
530 Broadway 38 John Street

GOING OUT OF BUSINESS
FOR DURATION DOORS CLOSE JANUARY 1
SELLING OUT
LAST FEW DAYS
ENTIRE STOCK OF
FINE QUALITY, HIGH GRADE, STANDARD BRAND
Diamonds, Watches, Jewelry
Silverware, Rings, Clocks
Toilet Sets, El. Razors, Pens, Gifts, etc.
EVERYTHING MUST BE SOLD BY JANUARY 1, AT
Greatly REDUCED Prices
STORE OPEN EVENINGS UNTIL 9:30 P. M.
H. GALLOP
DOWNTOWN. 5 E. STRAND
Strand Jewelers for 24 Years.
PLEASE CALL FOR REPAIRS

FLUORESCENT LIGHTING FIXTURES
Make Fine Christmas Gifts!
You can purchase a Fluorescent Fixture for as low as $8.95
We have a variety of styles to offer you a GIFT opportunity that will bring many happy hours the year through!
YOUR INSPECTION IS CHEERFULLY INVITED.
KOLTS ELECTRIC SUPPLY CO.
25 Grand St. (Just off Broadway) Phone 3375
Below Low Cost—Above High Quality

Open Evenings, December 21st, 22nd and 23rd until 9 o'clock!

PRICES SLASHED AT WARDS
PRE-HOLIDAY
CLEARANCE SALE

	SALE PRICE
CHILDREN'S CHENILLE ROBES, Reg. Price $1.79	1.47
CHILDREN'S CHENILLE ROBES, Reg. Price $2.49	1.98
CHILDREN'S CHENILLE ROBES, Reg. Price $2.98	2.49
CHILDREN'S QUILTED ROBES, Reg. Price $3.98	3.49
CHILDREN'S COTTON PANTIES, Regularly 19c	15c
CHILDREN'S 2-PC. CORDUROY SUITS, Regularly $2.29	1.88
CHILDREN'S CORDUROY BUTCHER BOY SUITS, Regularly $1.69	1.38
CHILDREN'S CAMPUS HOSE, Regularly 20c	15c
CHILDREN'S CORDUROY SUITS, Formerly $3.29	2.88
CHILDREN'S LONG SLEEVE UNION SUITS Formerly 79c	48c
MEN'S LONG SLEEVE UNION SUITS, Formerly 98c	78c
BOYS' BROADCLOTH SHORTS, Formerly 25c	21c
WOMEN'S LOOSE KNIT SWEATERS, Formerly $1.98	1.79
WOMEN'S CORDUROY SKIRTS, Was $3.98	2.98
WOMEN'S CORDUROY JUMPERS, Was $4.98	3.98
WOMEN'S PLAID SUITS, Was $9.98	8.49
WOMEN'S TWEED SUITS, Were $12.98	10.49
WOMEN'S POPLIN SKI JACKETS, Were $4.98	2.98
WOMEN'S SKI SUITS, size 16, Were $12.98	10.98
WOMEN'S WOOL SNOW JACKETS, Reg. Price $7.98	5.98
WOMEN'S TWEED COATS, sizes 12 to 48. Were $16.98	11.75
WOMEN'S TWEED COATS, sizes 12 to 44, Were $10.98	6.50
WOMEN'S 2-Pc. SUITS, Were $19.98	16.75
WOMEN'S 2-PC. SUITS, Were $16.98	11.75

Montgomery Ward
HEAD OF WALL ST. PHONE 3856